

# STEVENSON ANGUS RANCH

53<sup>rd</sup> Annual Production Sale

**TUESDAY**  
**DECEMBER 3, 2013**  
**1:00 PM MST**

**400+**  
**Angus**  
**Sell**

**- 260 BULLS -**

**50 COMING**  
**TWO YEAR OLD BULLS**

**210 YEARLING BULLS**

**- 150 BRED HEIFERS -**



**STEVENSON ANGUS**

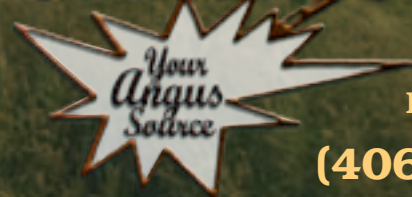

PO Box 170  
Hobson, MT 59452

**(406) 423-7500**

**[www.StevensonAngus.com](http://www.StevensonAngus.com)**



**Wedding Day! The Stevenson Family  
August 2013**



# Welcome to STEVENSON ANGUS

*Continuing  
the Tradition*

**Sale Day Phone**  
(406) 423-7500



SEVEN DIAMOND  
KATI LOSSI, PHOTOGRAPHER

**Jake, Darrell, Keith and Bob**

## **Additional Stevenson Angus Representatives**

Lance Hughes, DVM,  
Resident Veterinarian (406) 423-5527

GW Genetics Unlimited, Gary Wall  
(406) 208-8536

**STEVENSON ANGUS**  
*Your Angus Source*  
PO Box 170  
Hobson, MT 59452  
**(406) 423-7500**  
[www.StevensonAngus.com](http://www.StevensonAngus.com)

## *The Keith Stevenson Family*

**Keith & Roberta**  
(406) 423-5450  
cell (406) 350-5450

**Darrell & Sara**  
(406) 423-5443  
cell (406) 350-5443

**Bob & Robin**  
(406) 423-5365  
cell (406) 350-5453

**Jake & Deanna**  
(406) 423-5265  
cell (406) 570-4799



# Tuesday December 3<sup>rd</sup> 1:00 PM MST

**Auction Day Phone**  
(406) 423-7500

## Transportation

Cities serviced by Airlines, Distance to our Auction and the Airport Identifiers:

LEWISTOWN 24mi (LWT)	BOZEMAN 153mi (BZN)
GREAT FALLS 83mi (GTF)	HAVRE 163mi (HVR)
BILLINGS 137mi (BIL)	

Lewistown ground transportation call: Sparks Auto Plaza 800-823-3326 for rentals or contact Stevenson Angus in advance for transportation from the LWT airport. Visit the travel website of your choice for additional travel information.

## Accommodations

The following motels are located in nearby Lewistown. For reservations, contact either the Stevensons or the motel of your choice. Remember to ask reservation departments for Stevenson Angus Sale rates.

Calvert.....	406-535-5411
Yogo Inn .....	1-800-860-9646
Super 8 Motel .....	406-538-2581
B&B Motel .....	406-538-5496
Mountain View Motel .....	1-800-862-5786
Gumbo Flats B&B (Hobson) .....	406-423-5565
Hughes Mountain Ranch (Stanford) .....	406-566-2640

## Announcements

Announcements from the auction block take precedence over any printed material.

## Herd Health

All cattle will sell with proper health papers for interstate shipment.

## Payment

Payment is due in full on sale day. Past due accounts will be subject to 2% interest per month.

## Delivery

See our bull delivery policy on page 3. For all cattle purchased over the phone or through Superior, Stevenson Angus will be in contact following the sale to arrange delivery and payment.

## Inspection of Cattle

Our cattle are available for inspection at the Ranch any time.

## Food

Lunch will be served on sale day.

## Terms and Conditions

The cattle sell under the suggested terms and conditions of the American Angus Association.

## Sale Location

Sale held at the Home Ranch, 1.5 miles south of Hobson.  
See map back cover.

## Auctioneers

Joe Goggins and Roger Jacobs

## Sale Staff

Jerry Gliko.....	Western Livestock Journal
John Goggins.....	Western Ag Reporter
Kurt Kangas .....	Angus Journal
Don Ravellette .....	Cattle Business Weekly
Andy Rest .....	Loomix
Jeff Thomas.....	Prairie Star
Gary Wall.....	GW Genetics Unlimited

## Superior Livestock Auction Broadcast

Online and Pre-Videos at [www.StevensonAngus.com](http://www.StevensonAngus.com)

View: Pre-Videos, Live Auction and Online Catalog at [www.StevensonAngus.COM](http://www.StevensonAngus.COM)

**Sale Day Bid Line:** Will be given the time of pre-registering. To bid via the phone you must have a pre-registered buyer number.

**Pre-Register and for Additional Information Call:**

Stevenson Angus Ranch at  
406-423-7500 or  
Superior Livestock **800-431-4452**



## Sale Order

Cattle will sell in consecutive catalog order.

## Sight Unseen Purchase Guarantee

Sale Day Phone - (406) 423-7500. Buyers unable to attend the sale may call or send their bids to any of the Representatives listed or directly to Stevenson Angus. We provide a complete satisfaction guarantee for cattle purchased in this manner. When cattle purchased "sight unseen" are delivered, the buyer can inspect the cattle. If they are not as represented, simply put them back on our truck.



# CATTLE DELIVERY

We encourage all of you to stop by and coordinate delivery plans before leaving the Sale. If you are buying off-site, please let us know of any special instructions as soon as you can. Otherwise, we will contact you regarding date of delivery. Your cooperation in taking delivery is greatly appreciated.

## **Bull Delivery**

We are happy to announce that after 50 years of selling bulls, we are still delivering in Montana for free. We charge a nominal delivery charge for the surrounding tiers of states. Please use the map below to determine this charge. We would like to emphasize that we do our best to keep delivery costs to a minimum and we are offering a volume discount if you can assist in creating full loads with minimal drops.

The delivery cost will be added to invoice at check out.

We will continue to offer a pickup credit of \$50 per head for all bulls picked up within 7 days of the sale.



## **INSURANCE**

Mortality and loss of use insurance are both available for bulls purchased. An insurance representative will be here on sale day to help you with those needs.

## **FIRST YEAR BREEDING GUARANTEE**

All bulls selling for \$4000 or more will be covered 50% by Stevenson Angus Ranch if they are injured during their first season and not able to return to service. Season is defined as: Upon delivery through the 90-day period following the first turnout of the bulls.

50% of the value of the injured bull, minus salvage value, will be given as credit in a future sale or toward a replacement bull if one is available. All injured bulls must be diagnosed by a veterinarian. Please notify us as soon as possible should injury occur and prior to the injured bull being sold for salvage. All claims must be made by September 1, 2014.

*Example 1:* A \$5,000 bull is injured, a credit of \$2,500 minus any salvage value will be given to the buyer.

*Example 2:* A \$4,000 bull is injured, a credit of \$2,000 minus any salvage value will be given to the buyer.

*Example 3:* A \$3,750 bull is injured, no credit is given. Buyer retains all salvage value.



# STEVENSON ANGUS RANCH

---

# REWARDS

We would like to offer two forms of discounts, one to our faithful year-in and year-out customers and the other to our volume purchasers.

## **LOYALTY REWARD**

---

We would like to honor our customer's loyalty with a 5% discount to every bull purchased for any single customer that has purchases in TWO consecutive sales prior to this offering. In order to qualify, purchases need to have been made from our sales in Hobson from the Fall 2012 offering and Spring 2013 offering.

## **VOLUME REWARD**

---

In respect to our volume purchasers, we would like to offer a 50% discount on delivery cost to buyers of 10 to 19 bulls. For anyone purchasing 20 or more bulls, complete delivery is for free. Discounted costs are reflected as to our bull delivery map. Discount is only applied per sale purchases.

Any and all discounts will only be honored with full remittance of purchase payment on sale day. Discounts are only applicable to bull sales. Female purchases are not subject to the Stevenson Angus Rewards offer.

Applicable credits honored from our Breeding Guarantee are to be used within one year of submission.

---

## **You're On Your Way To Receiving Premiums.**

**The Transferred Registration Paper  
Is the beginning ...**

**Proper Management and Records  
Are the Key ...**

**Enrollment in AngusSource  
Is the Payoff.**



**Source-, Age- and Genetic-verification.**



**We want to help  
market your calves.  
Contact us today  
to find out more.**

**816-383-5100**

**angussource@angus.org  
www.angussource.com**

---

**AngusSource now offers a second-tier verification option  
called Gateway. Gateway verifies source and age.  
Contact AngusSource for more information.**

## Information Evolution

According to the American Angus Association, Expected Progeny Differences (EPDs) are a beef cattle selection tool for cow-calf and seedstock producers to rank or compare the relative genetic merit of animals. These tools are used to select sires for economically important traits that will allow future progeny to meet the desired characteristics for the producer's breeding program. The EPDs are reported in the units of measure for the trait, such as pounds of birth, weaning, yearling weights or carcass weight, or square inches of carcass ribeye area.

Unlike individual animal measures such as weights and ratios, EPDs can be compared across animals of different ages, herds, management groups and areas of the country within the Angus breed. EPDs are the common language of the beef industry to allow relative rankings comparisons of Angus seedstock for economically relevant traits.

EPDs provide a benchmark of genetic performance that is comparable across the American Angus Association database. Where weights and measures vary by season and animal age, as well as breeder and management routines, EPDs are genetic values with the environmental differences adjusted out. This allows comparison of EPDs breed wide.

EPDs incorporate varying sources of information on an individual animal and relatives, such as pedigree and the Associations weights or measures database for the trait of interest. These values allow breeders to compare animals directly against the breed population and chart their course for making genetic improvement. Updates are available weekly to further characterize Angus genetics in a timely fashion.

## How to Read the Sale Lot Information

Expected Progeny Difference (EPD) is the estimate of how future progeny of each sire are expected to perform in each of the traits listed. EPD is expressed in pounds, either plus or minus. For example, when used on the same cows, calves sired by a bull with a +50 weaning EPD should average 10 pounds more than those sired by a bull with a +40 weaning EPD. We have calculated interim EPDs for cattle that do not yet have official EPDs. EPDs are current as of catalog printing. Updated EPDs can be viewed at [www.angus.org](http://www.angus.org)

### Calving Ease Direct (CED) EPD

is expressed in percentage of unassisted births, predicting the average difference in ease with which a sire's calves will be born when he is bred to first-calf heifers.

### Birth (BW) EPD

is a predictor of progeny birth weight attributed to the parent.

### Weaning (WW) and Yearling (YW) EPDS

are predictors of the animal's ability to transmit weaning growth and yearling growth to its progeny.

**Milk EPD** is a predictor of an animal's genetic merit for milk and mothering ability.

**Scrotal Circumference (SC) EPD**, expressed in cm., is a predictor of the difference in transmitting ability for scrotal size compared to that of other sires.

### Calving Ease Rating (CE)

- ★★★★ Excellent calving ease, use with confidence on any type of heifers.
- ★★★ Superior calving ease, should work with most heifers and most situations.
- ★★ Moderate calving ease, most people will use these bulls on cows, but they can be used on heifers if calving ease is of less concern.
- ★ We recommend these bulls just for use on cows.

1 STEVENSON FINAL PRODUCT 2083											
Bull	17140836	birth date:	1/9/12	tattoo:	2083						
CONNEALY PRODUCT 568		G A R RETAIL PRODUCT#		PRIDE FINE OF CONANGA 566							
CONNEALY FINAL PRODUCT		CONNEALY DEEP CANYON 454#		EBONISA OF CONANGA 5469							
EBONISTA OF CONANGA 471#		H A IMAGE MAKER 0415#		FSHK PRIDE 180#							
STEVENSON HERO I216U		STEVENSON NEW DESIGN 8542		STEVENSON ZARA 5218							
STEVENSON ZARA 590X		STEVENSON ZARA R833									
CED	+5	BW	+1.2	WW	+59	Milk	+36	YW	+111	SC	na
CE	★★★★	Marb	+0.37	RE	+0.54	Fat	+0.43				
SW	29.57	SF	54.43	SG	22.03	SB	74.37				

### Marbling (Marb) EPD

is expressed as a fraction of the difference in USDA marbling score of a sire's progeny compared to progeny of other sires.

### Ribeye Area (RE) EPD,

expressed in square inches, is a predictor of the difference in ribeye area of a sire's progeny compared to progeny of other sires.

### Fat Thickness (Fat) EPD,

expressed in inches, is a predictor of the differences in external fat thickness at the 12th rib of a sire's progeny compared to progeny of other sires.

### Index values are expressed in dollars per head

**Weaned Calf Value (\$W)** is the expected average difference in future progeny performance for preweaning merit and includes both revenue and cost adjustments associated with differences in birth weight, weaning direct growth, maternal milk and mature cow size.

**Feedlot Value (\$F)** is the expected average difference in future progeny performance for post-weaning merit compared to progeny of other sires.

**Grid Value (\$G)** is the expected average difference in future progeny performance for carcass grid merit compared to progeny of other sires.

**Beef Value (\$B)** is the expected average difference in future progeny performance for post-weaning and carcass value compared to progeny of other sires.



**Stevenson Hero I216U**

Reference Sire  
 +16114104 birth date: 1/23/2008 tattoo: I216U  
 HERO 6267 OF RR 2418 # R R HERO 6267 #  
**H A IMAGE MAKER 0415 #** R R EVERELDA ENTENSE 0413  
 H A RITO BLACKCAP 9038 H 96 RITO 2100 7371  
 H 96 BLACKCAP 3835  
 SITZ ALLIANCE 6595 # SITZ TRAVELER 8180 #  
**FSHK PRIDE 180 #** SITZ BARBARAMERE JET 2698 #  
 FSHK PRIDE 725 J C H TREND 308 #  
 FSHK PRIDE 430

**CED +9 BW +0.6 WW +52 Milk +38 YW +98 SC -.18**  
 Marb **+0.55** RE **+0.33** Fat **+0.43**  
 \$W **33.85** \$F **41.43** \$G **25.00** \$B **77.08**

- Outstanding maternal pedigree. Hero's first producing daughters are very impressive in kind with beautiful udders. Look for these daughters to have a strong future influence in our program.
- Balance - calving ease, carcass and performance.
- Maternal brother to Stevenson CE Deluxe 1914, Stevenson On Target 1916, Stevenson Coal Bank 1917, Stevenson Profiteer I366U and Stevenson Rockmount RX933.
- Dam is our Pride matriarch selling for a total valuation of \$150,000 to 44 Farms of Texas.
- Leading semen sale sire for domestic and export markets. Semen available through ORigen or ABS.



**Connealy Final Product**

Reference Sire  
 15848422 birth date: 1/23/2007 tattoo: 7212  
 G A R RETAIL PRODUCT # G A R PRECISION 1680 #  
**CONNELLY PRODUCT 568** G A R EXT 4927  
 PRIDE FINE OF CONANGA 566 BON VIEW NEW DESIGN 878 #  
 PRIDE FAN OF CONANGA 6456  
 CONNEALY DEEP CANYON 454# LARKS CANYON 74D4 #  
**EBONISTA OF CONANGA 471 #** RONNA OF CONANGA 64452 #  
 EBONISA OF CONANGA 5469 PAPA UNIVERSE 515 #  
 EBONY ASY OF CONANGA #

**CED +4 BW +0.8 WW +66 Milk +38 YW +120 SC +.83**  
 Marb **+0.45** RE **+0.84** Fat **+0.57**  
 \$W **39.78** \$F **62.69** \$G **26.69** \$B **82.91**

- Outstanding curve-bending EPDs
- Unique low BW sire with outstanding structure, thickness and muscle shape
- Attractive phenotype
- 3,000+ progeny reported in 400+ herds 99 BWR, 102 WW and 102 WW
- Super maternal pedigree with highly productive daughters

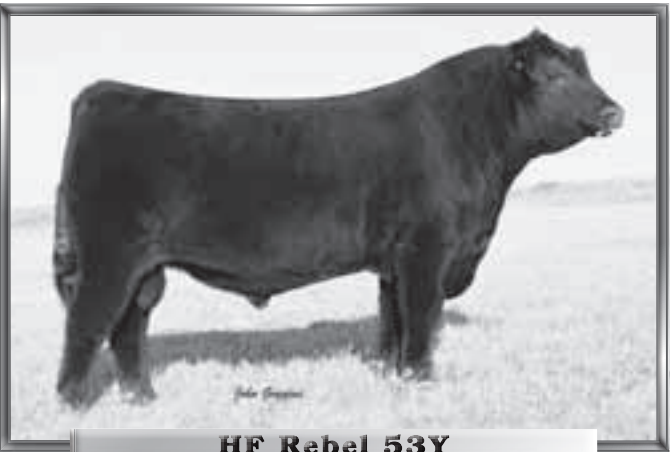

**HF Rebel 53Y**

Reference Sire  
 17234737 birth date: 1/11/2011 tattoo: 53Y  
 HF KODIAK 5R SANDY BAR ADVANTAGE 43M  
**HF TIGER 5T** WILBAR RUBY 955N  
 HF ECHO 84R TC FREEDOM 104  
 HFDF ECHO 6N  
 HF DONE RIGHT 125R BT RIGHT TIME 24J  
**HF TIBBIE 103T** HF ROSEBUD 127K  
 HF TIBBIE 62R HF PROGRESS 20K  
 HF TIBBIE 178L

**CED -2 BW +2.0 WW +55 Milk +28 YW +95 SC +.74**  
 Marb **+0.18** RE **+0.13** Fat **+0.00**  
 \$W **34.94** \$F **36.36** \$G **14.10** \$B **62.81**

- Performance with the look, Rebel was the lead-off bull for Hamilton Farms Reserve Champion Pen of Bulls at 2012 NWSS.
- A fresh, new age pedigree from age-old proven genetics. Rebel would be considered an outcross to many of today's popular bloodlines. Mating flexibility is unlimited.
- Truly impressive phenotype, structure, disposition and scrotal development. Unmatched length of top, body dimension and muscle shape.
- Maternal strength, Rebel descends from a top cow family. His dam is a beautifully uddered, correct made Done Right daughter.
- Real time EPDs, no other outcross bloodline has proven to be as competitive for the birth to weaning EPD spread. Descending from generations of calving ease, Rebel looks to offer a fresh new option for the economically most important traits.
- High selling bull in Canada in 2012.
- Semen packages available. Contact Darrell Stevenson.





**Stevenson Yogo 612U**

Reference Sire **Stevenson Yogo 612U**  
 16112426 birth date: 1/14/2008 tattoo: 612U  
 S A F FOCUS OF E R # S A F FAME #  
**MYTTY IN FOCUS** G D A R FOREVER LADY 246  
 MYTTY COUNTESS 906 SITZ ALLIANCE 6595 #  
 BALDRIDGE COUNTESS 357  
 BOYD ON TARGET 1083 S A F 598 BANDO 5175 #  
**STEVENSON CLOVA PRIDE 17S7** BOYD FOREVER LADY 7095  
 STEVENSON CLOVA PRIDE 4146 MED ROCK TRAVELER JR #  
 STEVENSON CLOVA PRIDE 469D

CED	+11	BW	-0.4	WW	+62	Milk	+29	YW	+124	SC	+1.88
		Marb	+0.24	RE	+0.53	Fat	+0.028				
\$W	37.00	\$F	70.19	\$G	19.76	\$B	68.98				

- Calving ease with shape and muscle
- Heaviest muscled In Focus son we have raised to date
- Moderate framed, easy fleshing
- Dam is a perfect uddered female descending from several generations of top producers
- Popular AI commercial heifer project sire
- Semen available through ORigen or ABS



**Cudlobe In Focus 5S**

Reference Sire **Cudlobe In Focus 5S**  
 16581357 birth date: 1/05/2006 tattoo: UF5S  
 S A F FOCUS OF E R # S A F FAME #  
**MYTTY IN FOCUS** G D A R FOREVER LADY 246  
 MYTTY COUNTESS 906 SITZ ALLIANCE 6595 #  
 BALDRIDGE COUNTESS 357  
 BON VIEW NEW DESIGN 1407 # B/R NEW DESIGN 036 #  
**CUDLOBE ENCHANTRESS 55M** BON VIEW PRIDE 664  
 CUDLOBE ENCHANTRESS 47H PUKETUTU ROBIN 933  
 STEVENSON ENCHANTRESS 425F

CED	+13	BW	-1.8	WW	+58	Milk	+27	YW	+120	SC	+1.88
		Marb	+0.73	RE	+0.39	Fat	+0.036				
\$W	33.39	\$F	66.86	\$G	34.09	\$B	81.33				

- Tremendous BW to YW EPD spread – in a league of his own.
- Top carcass trait with breed leading MARB EPD.
- Impressive phenotype – extra rib shape with added muscle
- Dam is an outstanding 1407 daughter descending from our very own Enchantress cow family. Same family that produced Stevenson Fortune 425C.
- Sure-fire calving ease, 5S is destined to be a commercial industry favorite for heifer breeding projects.
- Semen available through ORigen and ABS.



**Basin Payweight 025S**

Reference Sire **Basin Payweight 025S**  
 +15332038 birth date: 2/3/2006 tattoo: 025S  
 VERMILION DATELINE 7078 # CONNEALY DATELINE #  
**VERMILION PAYWEIGHT J847** # VERMILION BLACKBIRD 5044 #  
 VERMILION LASS 7969 TOP SECRET 9757 E A R  
 VERMILION 155 LASS 2046  
 C A FUTURE DIRECTION 5321 # G A R PRECISION 1680 #  
**BASIN LUCY 3829** G A R EXT 721  
 BASIN LUCY 178E C A MISS POWER FIX 308 #  
 BASIN LUCY 855A #

CED	-3	BW	+3.2	WW	+61	Milk	+33	YW	+118	SC	+1.70
		Marb	+0.73	RE	+0.58	Fat	+0.009				
\$W	25.43	\$F	62.61	\$G	33.54	\$B	99.17				

- Outstanding performance and eye appeal
- A trait leader for growth, carcass, maternal, SC, \$F and \$B – 025S covers a lot of bases
- Revered as the best son of PAYWEIGHT, 025S combines the phenotype and data to stake that claim
- Descends from the legendary LUCY cow family where his dam and grandam are both trait leaders for performance and carcass.
- Semen available through ORigen and ABS



**V D A R Really Windy 4097**

**Reference Sire** **V D A R Really Windy 4097**  
 15776681 birth date: 1/5/2007 tattoo: 4097  
 A A R WINDY RIDGE 362 WINDY RIDGE COMMODORE #  
**A A R REALLY WINDY 1205 #** A A R FERNS PRIDE 1170 #  
 A A R LADY KELTON 2170 WINDY RIDGE COMMODORE #  
 A A R LADY KELTON 66  
 V D A R LUCYS BOY #  
 V D A R LASS 5186 #  
**VDAR ENTERPRISE 2059** PAPA OPTIMA 9818  
**VDAR BLACKBIRD 2031** PAPA ENVIOUS BLACKBIRD 458  
 V D A R ENVIOUS BLACKBIRD 6060

CED	<b>+17</b>	BW	<b>-1.6</b>	WW	<b>+62</b>	Milk	<b>+18</b>	YW	<b>+99</b>	SC	<b>+22</b>
		Marb	<b>+1.0</b>			RE	<b>+0.07</b>			Fat	<b>+0.21</b>
SW	<b>40.53</b>	SF	<b>37.91</b>	SG	<b>6.28</b>	SB	<b>56.30</b>				

- Exceptional calving ease, sub-zero BW EPD with .90+ accuracy and 18 CED
- Breed leading performance
- Impressive phenotype, both sons and daughters
- Balanced breeding sire
- Outcross genetics to many of today's more popular bloodlines



**Connealy Consensus 7229**

**Reference Sire** **Connealy Consensus 7229**  
 16447771 birth date: 1/15/2009 tattoo: 9122  
 KMK ALLIANCE 6595 187 # SITZ ALLIANCE 6595 #  
**CONNELY CONSENSUS** G A R EXT 916 #  
 BLINDA OF CONANGA 004 RITO 616 OF 4B20 6807 #  
 BLENDA OF CONANGA 129  
 WOODHILL ADMIRAL 77K # S A F FOCUS OF E R #  
**BLUE LILLY OF CONANGA 16** WOODHILL LASS 344-1178  
 BLUE CASH OF CONANGA 6020 CONNEALY TIMELINE #  
 BLUE TIME OF CONANGA #

CED	<b>+5</b>	BW	<b>+2.2</b>	WW	<b>+64</b>	Milk	<b>+32</b>	YW	<b>+106</b>	SC	<b>+92</b>
		Marb	<b>+0.83</b>			RE	<b>+0.66</b>			Fat	<b>+0.12</b>
SW	<b>39.66</b>	SF	<b>45.59</b>	SG	<b>41.02</b>	SB	<b>94.14</b>				

- One of the most popular bulls in the industry, CONSENSUS offers a powerful, high accuracy EPD package
- Moderate BW with breed leading performance
- Impressive carcass and \$Values
- Outcross genetics to our program
- Sire of champions and sale toppers



**G A R Ultimate**

**Reference Sire** **G A R Ultimate**  
 15464043 birth date: 8/21/2006 tattoo: 6226  
 S S TRAVELER 6807 T510 # D H D TRAVELER 6807 #  
**S S OBJECTIVE T510 0T26 #** S S MISS HI SPADE A114 #  
 S S MISS RITA R011 7R8 S S RITO RITO R76 R011  
 S S MISS ULTRESS U56  
 RAB-GAR LOAD UP 4049J G A R MAXIMUM PAYLOAD 3674  
**G A R LOAD UP 1314** G A R EXT 721  
 G A R NEW DESIGN 80 B/R NEW DESIGN 036 #  
 G A R PRECISION 2536

CED	<b>+8</b>	BW	<b>+2.1</b>	WW	<b>+58</b>	Milk	<b>+23</b>	YW	<b>+98</b>	SC	<b>+36</b>
		Marb	<b>+0.96</b>			RE	<b>+0.87</b>			Fat	<b>+0.16</b>
SW	<b>39.97</b>	SF	<b>38.58</b>	SG	<b>48.64</b>	SB	<b>86.55</b>				

- Outstanding EPD profile – balanced for every trait
- Carcass trait leader for nearly all EPDs
- Grandson to the breed legend 2536
- Progeny are rapid growth cattle that mature at an early age
- Semen sale leader for ORigen for 2009, 2010 and 2011
- Semen available through ORigen and ABS.



Reference  
Sire

### Connealy Final Solution

16447791 birth date: 2/3/2009 tattoo: 9449

S A V FINAL ANSWER 0035 # SITZ TRAVELER 8180 #  
**CONNEALY ANSWER 71** S A V EMULOUS 8145  
 EURO REEKA OF CONANGA 3539 RITO 112 OF 2536 RITO 616 #  
 EURO COFA OF CONANGA 869  
 CONNEALY DANNY BOY # CONNEALY TIMELINE #  
**ESTE OF CONANGA 364** ENERGY OF CONANGA 4851  
 ESTHERA OF CONANGA 842 CONNEALY FRONT PAGE 0228 #  
 ESTELLE OF CONANGA 5837 #

CED	+10	BW	+0.8	WW	+62	Milk	+29	YW	+115	SC	+12
		Marb	+0.33	RE	+0.91			Fat	+0.12		
SW	36.49	SF	58.13	SG	26.76	SB	87.16				

- Curve-bending EPDs, FINAL SOLUTION is a calving ease sire with leading CED and BW EPDs
- Top performance genetics
- Breed leading muscle with RE EPD ranking in the top 3%
- Impressive type and kind, complimenting our genetic base



Reference  
Sire

### S A V Pioneer 7301

15688392 birth date: 2/27/2007 tattoo: 7301

SITZ TRAVELER 8180 # G D A R TRAVELER 71 #  
**S A V FINAL ANSWER 0035 #** SITZ EVERELDA ENTENSE 1137  
 S A V EMULOUS 8145 BON VIEW BANDO 598 #  
 S A V SKY EMULOUS 2124  
 BOYD NEW DAY 8005 # A A R NEW TREND #  
**S A V BLACKBIRD 5297** S V F FOREVER LADY 57D  
 S A V BLACKBIRD 1082 S A F 598 BANDO 5175 #  
 S A V BLACKBIRD 4036 #

CED	+5	BW	+2.0	WW	+60	Milk	+34	YW	+110	SC	+1.23
		Marb	+0.37	RE	+0.96			Fat	+0.044		
SW	42.96	SF	52.64	SG	30.93	SB	64.68				

- Phenotypically superior sire
- PIONEER offers a complete package of type, kind and data
- Competitive EPD spread with breed leading performance and maternal
- RE EPD trait leader
- Genuine balance, no-holes sire



Reference  
Sire

### TC Tycoon 976

16454407 birth date: 1/29/2009 tattoo: 976

C R A BEXTOR 872 5205 608 # B A R EXT TRAVELER 205 #  
**TC ABERDEEN 759** CRA LADY JAYE 608 498 S EASY  
 TC BLACKBIRD 4034 # BON VIEW NEW DESIGN 208 #  
 TC BLACKBIRD 1013  
 TC ALLIANCE 333 SITZ ALLIANCE 6595 #  
**TC ERICA 6118** T C RUBY 9095 #  
 TC ERICA 1213 CONNEALY FOREFRONT #  
 TC ERICA 6009 #

CED	+2	BW	+3.7	WW	+63	Milk	+35	YW	+113	SC	+0.64
		Marb	+0.53	RE	+0.95			Fat	+0.004		
SW	31.48	SF	55.01	SG	36.57	SB	93.44				

- Complete package – balanced across the board.
- Performance and eye appeal.
- Maternal strength with breed leading MILK EPD, descends from a high production cow family.
- Carcass trait leader for both MARB and RE EPDs.
- Semen available through ORigen and ABS.



**Stevenson Rockmount RX933**

Reference Sire **Stevenson Rockmount RX933**  
 +16647203 birth date: 3/24/2008 tattoo: RX933  
 BOYD NEW DAY 8005 # A A R NEW TREND #  
**MCC DAYBREAK** S V F FOREVER LADY 57D  
 MCC MISS FOCUS 134 # S A F FOCUS OF E R #  
 M C C MISS CHIEF 519  
 SITZ ALLIANCE 6595 # SITZ TRAVELER 8180 #  
**FSHK PRIDE 180 #** SITZ BARBARAMERE JET 2698 #  
 FSHK PRIDE 725 J C H TREND 308 #  
 FSHK PRIDE 430

**CED +14 BW -2.8 WW +58 Milk +29 YW +107 SC +.63**

Marb **+0.54** RE **+0.63** Fat **+0.28**

SW **42.29** SF **49.79** SG **31.17** SB **83.84**

- Sure-fire calving ease with explosive growth – real time curve bending EPDs.
- Progeny are super clean fronted with extra butt, very attractive.
- Carcass trait leader for both MARB and RE EPDs.
- Maternal brother to Stevenson CE Deluxe 1914 and Stevenson Hero I216U.
- Rockmount will have a big future in our program.
- Semen available through ORigen and ABS.



**Tokach Update 9009**

Reference Sire **Tokach Update 9009**  
 16458143 birth date: 2/1/2009 tattoo: 9009  
 CONNEALY ONWARD # CONNEALY LEAD ON #  
**SITZ UPWARD 307R** ALTUNE OF CONANGA 6104  
 SITZ HENRIETTA PRIDE 81M SITZ VALUE 7097 #  
 SITZ HENRIETTA PRIDE 1370  
 VERMILION DATELINE 7078 # CONNEALY DATELINE #  
**TOKACH BLACK LADY 4100** VERMILION BLACKBIRD 5044 #  
 TOKACH BLACK LADY 0737 # SITZ TRAVELER 8180 #  
 TOKACH BLACK LADY 8584 #

**CED +6 BW +2.4 WW +64 Milk +30 YW +119 SC +1.69**

Marb **+0.43** RE **+0.41** Fat **+0.22**

SW **33.79** SF **62.39** SG **20.56** SB **85.56**

- Powerful performance genetics, trait leader for YW EPD
- Progeny, both sons and daughters are wide topped thick butted
- Balanced carcass traits
- Added fleshing ability
- Solid maternal



**Stevenson Rito GS172**

Reference Sire **Stevenson Rito GS172**  
 +15643075 birth date: 3/25/2006 tattoo: GS172  
 RITO 616 OF 4B20 6807 # D H D TRAVELER 6807 #  
**RITO 112 OF 2536 RITO 616 #** RITA 4B20 OF OFB1 BANDO  
 G A R PRECISION 2536 G A R PRECISION 1680 #  
 G A R EXT 2104  
 BASIN EMULATION 270D # BASIN EMULATION 5653 #  
**BASIN BLACKBIRD 4296** BASIN EILEENMERE LASS 836B #  
 BASIN BLACKBIRD D921 G T MAXIMUM #  
 BASIN BLACKBIRD 685Y

**CED +12 BW -2.3 WW +57 Milk +23 YW +108 SC -.51**

Marb **+0.48** RE **+0.49** Fat **+0.16**

SW **32.77** SF **51.56** SG **29.92** SB **77.84**

- Earned his credibility the hard way, GS172 has been used only through natural service.
- Proven progeny data – tremendous BW to YW EPD spread.
- Solid carcass for both MARB and RE EPDs.
- Tremendous fleshing ability, freedom of movement & breeding vigor.
- Outstanding dam. Outstanding daughters. Strong maternal lineage.

# Stevenson Angus Sale Day Semen Special

**Order your semen on sale day and save!**

**10% sale day discount plus volume discounts**

- Only for orders placed Sale Day
- Call the sale day order numbers below
- Volume Discounts apply to eligible bulls only
- FREE Ground Delivery for +\$1000 orders

**Stevenson Hero I216U**



BW	+0.6
WW	+52
Milk	+38
YW	+98
RE	+33
Fat	+0.43

ORigen

+16114104 Semen \$25

**Stevenson Yogo 612U**



BW	-0.4
WW	+62
Milk	+29
YW	+124
RE	+53
Fat	+0.28

ORigen

16112426 Semen \$18

**Stevenson Rockmount RX933**



BW	-2.8
WW	+58
Milk	+29
YW	+107
RE	+63
Fat	+0.28

ORigen

16647203 Semen \$25

**Stevenson Moneymaker R185**



BW	+3.7
WW	+59
Milk	+16
YW	+112
RE	+10
Fat	+0.55

ORigen

15003238 Semen \$30

**Stevenson Cattleman R142**  
Semen \$15

**Stevenson Moneymaker 576T**  
Semen \$20

**Stevenson Paycheck 9415**  
Semen \$20

**Stevenson Yogo 612U**  
Semen \$20

**TC Tycoon 976**



BW	+3.7
WW	+63
Milk	+35
YW	+113
RE	+95
Fat	+0.04

ORigen

16454407 Semen \$25

**GAR Ultimate**



BW	+2.1
WW	+58
Milk	+23
YW	+98
RE	+87
Fat	+0.16

ORigen

15464043 Semen \$15

**High Altitude Approved!**  
21AR Coal Bank C014



BW	-0.3
WW	+50
Milk	+30
YW	+93
RE	+12
Fat	+0.51

ORigen

14267926 Semen \$15

**Cudlobe In Focus 55**



BW	-1.8
WW	+58
Milk	+27
YW	+120
RE	+39
Fat	+0.36

ORigen

16581357 Semen \$20

10% Volume Discount for 50 to 99 units

20% Volume Discount for 100 units or more

— ORigen Founder —



**Sale Day Ordering -**  
Lacey's Cell: 406/ 544-0043  
Stevenson Angus Office: 406/ 423-7500

**MORE BULL POWER**  
**ORigen**  
BREEDER TO BREEDER GENETIC SERVICES

1-866-867-4436

[www.ORigenbeef.org](http://www.ORigenbeef.org)

South East of Billings, Montana • I-90 Exit 469  
10 West Arrow Creek • Huntley, MT 59037  
Office 406-348-2345 • Fax 406-348-2346  
info@origen-beef.com



406/ 423-7500



Keith, Darrell, Bob and Jake Stevenson  
Lance Hughes, DVM

WWW.STEVENSONANGUS.COM

PO Box 170 • HOBSON, MT 59452

Home of America's



Longest Established Annual Bull Sale

Interested Commercial Female Buyers,

We sincerely appreciate your interest in these bred females and certainly believe this offering emphasizes our foremost efforts in genetic progression. As in the past, our goal is to emphasize quality in volume. This is a premier set of females offering plenty of selection, outstanding cattle, flexible calving dates all following proper health protocol.

These bred females will sell immediately following the conclusion of the bull sale. Understand that minor changes in lot numbers will take place. Look for those updates on sale day.

If you have any further questions don't hesitate to contact us.

Sincerely,

*The Stevenson Family*

**Bred commercial females sell immediately following the bulls on Tuesday, December 3**

Commercial Females



1-800-431-4452

Dish 231

DirectTV 345

To Register for Your Superior Buyer Number

**Call 1-800-431-4452**

**Sale will be broadcast on Dish Network Channel 231, DirecTV 345 AND Online at [www.StevensonAngus.Com](http://www.StevensonAngus.Com) OR our Alternate media site [www.StevensonAngus.Net](http://www.StevensonAngus.Net)**

View: Pre-Videos, Live Auction and Online Catalog online at [www.StevensonAngus.Com](http://www.StevensonAngus.Com) or [www.StevensonAngus.Net](http://www.StevensonAngus.Net)

Sale Day Bid Line: Will be given at the time of pre-registering. To bid via the phone you must have a pre-registered buyer number.

Pre-Register and for Additional Information Call: Stevenson Angus at 406-423-7500 or Superior Livestock at 1-800-431-4452

**Bred commercial females sell immediately following the Bulls**

### Terms & Conditions for Bred Commercial Females

1. Bred females will be sorted and sold according to age, size and calving date.
2. The buyer has the option of five head up to the entire grouped lot.
3. They have been set up with Preg Guard Gold 10 vaccine guidelines. Heifers received first shot prior to breeding and second shot after November 1.
4. They have been poured with Dectomax after November 1.
5. All females have legible BANGs tag numbers, silver identification tag or registration tattoos.
6. All females have documented ear notch biopsy BVD-PI negative results.
7. All females will be preg checked safe with calf. They will be preg checked by a licensed veterinarian, prior to delivery.
8. Females will be available for viewing in sale lots at Stevenson Angus as early as November 20. They can be viewed at [www.StevensonAngus.com](http://www.StevensonAngus.com) on a per lot basis any time prior to the sale.
9. Interested buyers must register for buyer numbers with Stevenson Angus at 406-423-7500 or Superior Livestock at 1-800-431-4452
10. Delivery cost is at the buyer's expense.
11. Purchase payment is due on sale day.

# Commercial Bred Females

**Bred commercial females sell immediately following the bulls on Tuesday, December 3  
Expect Lot counts to be adjusted as they have not been confirmed as of printing of this sale book**

## **A** 55 Angus Bred Heifers

*Due to calve: January 27, 2014*

- Confirmed AI bred to Cudlobe In Focus 5S, our breed leading curve bender for calving ease and growth.
- 80% confirmed with heifer calf pregnancies.
- An excellent set of early calving heifers. These calves will come easy and wean heavy.
- Sorted up and offered from our registered and commercial herds.
- Expect these heifers to start calving by mid-January and be essentially finished up by the projected due date.

Price \_\_\_\_\_ Buyer \_\_\_\_\_

Reference  
Sire



**Cudlobe In Focus 5S**

## **B** 55 Angus Bred Heifers

*Due to calve: February 1, 2014 for 45 days*

- Pasture exposed to primarily sons of STEVENSON HERO I216U our foundation calving ease and maternal influence sire.
- Sorted up and offered from our registered and commercial herds, these heifers are bred to all like-kind, maternal brothers. Nice group of heifers set up to calve over a thirty-day period.

Price \_\_\_\_\_ Buyer \_\_\_\_\_

## **C** 35 Angus Bred Heifers

*Due to calve: March 25, 2014 for thirty days*

- Pasture exposed to primarily sons of STEVENSON HERO I216U our foundation calving ease and maternal influence sire.
- Pregnancies were not sexed.
- Small group of later calvers, they were sorted up and offered from our registered and commercial herds.

Price \_\_\_\_\_ Buyer \_\_\_\_\_

Reference  
Sire



**Stevenson Hero I216**



## TWO YEAR OLD BULLS

These coming two year old bulls were selected last spring. These bulls were raised from birth to weaning without creep. From weaning these animals were fed a high roughage growing ration.

An explanation of the information is printed on page 5. Bulls are put into contemporary groups at weaning based upon their ranch origin and the conditions they were raised under, maintaining these groups through yearling and ultrasound makes the data and ratios provided more meaningful to our customers. Pertinent individual performance birth weights and ratios will be included within the footnotes. Understand, because the bulls are in different contemporary groups, a ratio of 100 will not necessarily correlate to the same weight between the different groups.

These bulls are guaranteed breeders. They have all passed a breeding soundness evaluation including a semen test. All bulls offered in the sale have tested BVD-PI negative. All non-virgin bulls are indicated in the footnotes and have been trich tested per current Montana requirements.

RETAINED INTEREST – we are selling FULL POSSESSION and ½ REVENUE-SHARING INTEREST in every bull in this sale. The bull you purchase is completely in your control regarding how you handle the bull and your natural service use. You receive 100% salvage value of the bull. Retaining ½ revenue-sharing semen interest simply allows Stevenson Angus the right to share in collection of semen, use of semen in our herds and the right to share in semen sale revenue if semen sales become a possibility.

Realistically, we will collect semen on a very small percentage of the bulls selling. It will be an even smaller number of bulls that will market semen. However, we realize that many promising bulls are identified after they have proven themselves in natural service. If you have any questions or concerns about our retained interest policy, please contact any Stevenson Angus.







**1 STEVENSON FINAL PRODUCT 2083**

Bull 17140836 birth date: 1/9/12 tattoo: 2083  
 CONNEALY PRODUCT 568 G A R RETAIL PRODUCT#  
**CONNEALY FINAL PRODUCT** PRIDE FINE OF CONANGA 566  
 EBONISTA OF CONANGA 471# CONNEALY DEEP CANYON 454#  
 EBONISA OF CONANGA 5469  
 STEVENSON HERO I216U H A IMAGE MAKER 0415#  
**STEVENSON ZARA 590X** FSHK PRIDE 180#  
 STEVENSON ZARA R833 STEVENSON NEW DESIGN 8542  
 STEVENSON ZARA 5218

CED +5	BW +1.2	WW +59	Milk +36	YW +111	SC na
CE ★★★★★	Marb +.37	RE +.54	Fat +.043		
\$W 29.57	\$F 54.43	\$G 22.03	\$B 74.37		

- Herd bull, LOT 1 is an impressive individual posting 77 BW, 110 WW and 109 YW
- A calving ease bull that also ranks in the top 10% for WW EPD and top 3% for YW EPD, Top 3% for \$F
- Excellent maternal ranking in the top 1% for MILK EPD
- Dam was a first calf heifer, grandam records 4 NR 101, 4 YR 103, 3 IMF 111 and 3 RE 103
- LOT 1 was used in natural service

**3 STEVENSON ROUNDUP 2613**

Bull 17271963 birth date: 3/30/12 tattoo: 2613  
 21AR ROUNDUP 7005 HARB PENDLETON 765 J H  
**STEVENSON ROUNDUP X709** 21AR BLACKBIRD LADY F645  
 STEVENSON CLOVA PRIDE 21T3 BOYD ON TARGET 1083#  
 STEVENSON CLOVA PRIDE L901  
 BASIN PAYWEIGHT 025S VERMILION PAYWEIGHT J847#  
**STEVENSON BLACKCAP LADY 9102** BASIN LUCY 3829  
 BASIN BLACKCAP LADY 548T BASIN EXPEDITION 768J  
 BASIN BLACKCAP LADY 2035

CED +7	BW -0.5	WW +61	Milk +23	YW +110	SC +1.21
CE ★★★★★	Marb +.48	RE +.73	Fat +.045		
\$W 32.59	\$F 52.14	\$G 27.64	\$B 82.97		

- LOT 3 offers a BIG spread ranking in the lowest 10% for BW EPD and top 4% for both WW and YW EPDs
- 76 BW, 113 WW and 111 YW
- Top 15% for SC, RE and \$W EPDs, Top 10% for \$B and Top 5% for \$F
- Dam records 2 NR 107 and 2 YR 103
- Expect to hear more of his sire X709, one of our heaviest used sires this spring
- LOT 3 was used in natural service



**2 STEVENSON FINAL PRODUCT 2051**

Bull 17140823 birth date: 1/7/12 tattoo: 2051  
 CONNEALY PRODUCT 568 G A R RETAIL PRODUCT#  
**CONNEALY FINAL PRODUCT** PRIDE FINE OF CONANGA 566  
 EBONISTA OF CONANGA 471# CONNEALY DEEP CANYON 454#  
 EBONISA OF CONANGA 5469  
 G A R ULTIMATE S S OBJECTIVE T510 0T26#  
**STEVENSON EDWINA I503X** G A R LOAD UP 1314  
 STEVENSON EDWINA 9411 BASIN MAX 602C#  
 STEVENSON EDWINA 4119#

CED +4	BW +1.4	WW +64	Milk +35	YW +112	SC na
CE ★★★★★	Marb +.52	RE +.67	Fat +.053		
\$W 33.30	\$F 53.21	\$G 28.49	\$B 78.99		

- A real curve bender, LOT 2 posted 79 BW, 115 WW and 109 YW
- A calving ease bull that ranks in the top 2% for WW EPD and top 3% for YW EPD
- Top 2% for MILK EPD, Top 20% for RE EPD and \$B, Top 3% for \$F
- Dam records 2 NR 112, grandam was a long time donor recording 5 NR 109, third dam posts 6 NR 108
- LOT 2 was used in natural service

**4 STEVENSON TYCOON 2665**

Bull +17245190 birth date: 2/9/12 tattoo: 2665  
 TC ABERDEEN 759 C R A BEXTOR 872 5205 608#  
**TC TYCOON 976** TC BLACKBIRD 4034#  
 TC ERICA 6118 TC ALLIANCE 333  
 TC ERICA 1213  
 F V 20K KING 308M# RAFTER S RONAN TEX 20K  
**STEVENSON PRIDE LADY U224** QUEEN 362E  
 STEVENSON PRIDE LADY 0662 A A R RAMBLER 779#  
 STEVENSON PRIDE LADY 6360

CED +6	BW +2.2	WW +54	Milk +33	YW +95	SC +.21
CE ★★★	Marb +.34	RE +.59	Fat +.020		
\$W 29.62	\$F 36.82	\$G 25.08	\$B 73.85		

- Outstanding maternal and performance, LOT 4 will be an ideal cow maker, his full sister, dam and grandam are some of our best
- LOT 4 is an ET that recorded 94 BW with 797 WW and 1253 ADJ 365
- Ranks in the top 20% for WW EPD, Top 25% for YW EPD, Top 4% for MILK EPD, Top 25% for RE EPD
- Outcross pedigree to many of today's mainstream genetics
- LOT 4 was used in natural service



**5 STEVENSON FINAL PRODUCT 2032**

Bull 17140851 birth date: 1/6/12 tattoo: 2032  
 CONNEALY PRODUCT 568 G A R RETAIL PRODUCT#  
**CONNEALY FINAL PRODUCT** PRIDE FINE OF CONANGA 566  
 EBONISTA OF CONANGA 471# CONNEALY DEEP CANYON 454#  
 EBONISA OF CONANGA 5469  
 STEVENSON HERO I216U H A IMAGE MAKER 0415#  
**STEVENSON EMILY X795** FSHK PRIDE 180#  
 STEVENSON EMILY T441 DIAMOND ON TRACK 748R  
 STEVENSON EMILY 9394#

CED +12 BW -1.9 WW +57 Milk +34 YW +105 SC na

CE ★★★★★ Marb +.33 RE +.67 Fat +.054  
 \$W 33.76 \$F 47.74 \$G 20.85 \$B 72.72

- Sure fire calving ease, LOT 5 recorded 60 BW with 102 WW and YW
- Ranks in the lowest 2% for BW EPD, Top 5% for CED and top 10% for both WW and YW EPDs
- Top 10% for \$W and \$F
- Recorded 103 RE to rank in the top 20% for RE EPD
- LOT 5 was used in natural service

**7 STEVENSON IN FOCUS 2672**

Bull 17393059 birth date: 3/9/12 tattoo: 2672  
 MYTTY IN FOCUS# S A F FOCUS OF E R#  
**CUDLOBE IN FOCUS 55** MYTTY COUNTESS 906  
 CUDLOBE ENCHANTRESS 55M BON VIEW NEW DESIGN 1407#  
 CUDLOBE ENCHANTRESS 47H  
 STEVENSON RITO GS172 RITO 112 OF 2536 RITO 616#  
**STEVENSON LASS R1739** BASIN BLACKBIRD 4296  
 STEVENSON LASS 937L A A R RAMBLER 779#  
 STEVENSON LASS 630J

CED +13 BW -2.7 WW +57 Milk +26 YW +115 SC na

CE ★★★★★ Marb +.58 RE +.36 Fat +.032  
 \$W 29.34 \$F 60.68 \$G 30.14 \$B 75.46

- Calving ease deluxe, LOT 7 recorded 73 BW to rank in the lowest 1% for BW EPD and top 3% for CED
- Impressive performance with 107 WW and 114 YW to rank in the top 15% for WW EPD and top 2% for YW EPD
- 115 IMF and 113 RE
- Dam records 2 NR 104, grandam has 8 NR 101, third dam posted 5 NR 102
- LOT 7 was used in natural service



**6 STEVENSON FINAL PRODUCT 2058**

Bull 17140842 birth date: 1/8/12 tattoo: 2058  
 CONNEALY PRODUCT 568 G A R RETAIL PRODUCT#  
**CONNEALY FINAL PRODUCT** PRIDE FINE OF CONANGA 566  
 EBONISTA OF CONANGA 471# CONNEALY DEEP CANYON 454#  
 EBONISA OF CONANGA 5469  
 G A R ULTIMATE S S OBJECTIVE T510 0T26#  
**STEVENSON CLOVA PRIDE 8090** G A R LOAD UP 1314  
 STEVENSON CLOVA PRIDE U436 STEVENSON CE DELUXE 1914  
 STEVENSON CLOVA PRIDE 7344

CED +4 BW +1.6 WW +64 Milk +35 YW +112 SC na

CE ★★★★★ Marb +.78 RE +.65 Fat +.063  
 \$W 32.63 \$F 53.21 \$G 33.67 \$B 85.80

- Easy calving with a BIG spread for EPDs, LOT 6 posted 79 BW with 114 WW and 107 YW
- Ranks in the top 2% for both WW and YW EPDs
- 111 IMF to rank in the top 10% for MARB EPD and top 10% for \$B
- Strong maternal ranking in the top 4% for MILK EPD
- Dam was a first calf heifer
- LOT 6 was used in natural service

**8 STEVENSON FINAL PRODUCT 2139**

Bull 17150721 birth date: 1/14/12 tattoo: 2139  
 CONNEALY PRODUCT 568 G A R RETAIL PRODUCT#  
**CONNEALY FINAL PRODUCT** PRIDE FINE OF CONANGA 566  
 EBONISTA OF CONANGA 471# CONNEALY DEEP CANYON 454#  
 EBONISA OF CONANGA 5469  
 S A V BISMARCK 5682 G A R GRID MAKER#  
**STEVENSON PRIDE I335X** S A V ABIGALE 0451  
 FSHK PRIDE 180# SITZ ALLIANCE 6595#  
 FSHK PRIDE 725

CED +7 BW +0.6 WW +63 Milk +35 YW +114 SC na

CE ★★★★★ Marb +.52 RE +.71 Fat +.054  
 \$W 32.27 \$F 56.31 \$G 27.65 \$B 83.34

- Great spread for EPDs, LOT 8 posted 75 BW with 112 WW and 109 YW
- Ranks in the lowest 25% for BW EPD and top 3% for WW and top 2% for YW EPD
- 102 IMF and 106 RE to rank in the top 15% for RE EPD
- Dam is a full sister to STEVENSON TRUE GRIT I568X and maternal sister to STEVENSON HERO I216U, STEVENSON ROCKMOUNT RX933 and STEVENSON CE DELUXE 1914
- LOT 8 was used in natural service



**9 STEVENSON FINAL PRODUCT 2070**

Bull 17140831 birth date: 1/9/12 tattoo: 2070  
 CONNEALY PRODUCT 568 G A R RETAIL PRODUCT#  
**CONNEALY FINAL PRODUCT** PRIDE FINE OF CONANGA 566  
 EBONISTA OF CONANGA 471# CONNEALY DEEP CANYON 454#  
 EBONISA OF CONANGA 5469  
 STEVENSON HERO I216U H A IMAGE MAKER 0415#  
**STEVENSON ELDORENE 7750** FSHK PRIDE 180#  
 STEVENSON ELDORENE 3387 21AR COAL BANK C014#  
 STEVENSON ELDORENE N080#

CED <b>+9</b>	BW <b>-0.5</b>	WW <b>+59</b>	Milk <b>+37</b>	YW <b>+104</b>	SC <b>na</b>
CE <b>★★★★</b>	Marb <b>+0.44</b>	RE <b>+0.59</b>	Fat <b>+0.045</b>		
\$W <b>34.49</b>	\$F <b>45.51</b>	\$G <b>24.78</b>	\$B <b>77.90</b>		

- Four star calving ease, 66 BW with 104 WW
- Ranks in the lowest 10% for BW EPD and top 10% for both WW and YW EPDs
- Top 30% RE EPD with Top 10% \$W and \$F
- Top 1% for MILK EPD
- Dam was a first calf heifer
- LOT 9 was used in natural service



**12 STEVENSON ULTIMATE 2339**

Bull 17181392 birth date: 2/4/12 tattoo: 2339  
 G A R ULTIMATE S S OBJECTIVE T510 0T26#  
**STEVENSON ULTIMATE R0550** G A R LOAD UP 1314  
 STEVENSON LAVILLION 5T043 MYTTY IN FOCUS#  
 STEVENSON LAVILLION 212P#  
 BASIN FUTURE DIRECTION 7163 C A FUTURE DIRECTION 5321#  
**BASIN CHLOE 966R** BASIN TROJAN ERICA 425G#  
 BASIN CHLOE 6249# BASIN RAINMAKER G777  
 BASIN CHLOE 350F#

CED <b>+5</b>	BW <b>+2.7</b>	WW <b>+45</b>	Milk <b>+24</b>	YW <b>+86</b>	SC <b>+1.22</b>
CE <b>★★</b>	Marb <b>+0.62</b>	RE <b>+0.29</b>	Fat <b>+0.005</b>		
\$W <b>22.64</b>	\$F <b>30.26</b>	\$G <b>36.08</b>	\$B <b>65.60</b>		

- LOT 12 recorded 93 BW and 101 YW
- 105 IMF and 103 RE to rank in the top 25% for MARB EPD

**10 STEVENSON YOGO 2634**

Bull 17221800 birth date: 4/18/12 tattoo: 2634  
 MYTTY IN FOCUS# S A F FOCUS OF E R#  
**STEVENSON YOGO 612U** MYTTY COUNTESS 906  
 STEVENSON CLOVA PRIDE 17S7 BOYD ON TARGET 1083#  
 STEVENSON CLOVA PRIDE 4146  
 21AR ROUNDUP 7005 HARB PENDLETON 765 J H  
**STEVENSON ROSE 044** 21AR BLACKBIRD LADY F645  
 RIMROCK ROSE 700T STEVENSON BULLSEYE 3R11  
 RIMROCK ROSE 552

CED <b>+13</b>	BW <b>-1.4</b>	WW <b>+57</b>	Milk <b>+21</b>	YW <b>+105</b>	SC <b>na</b>
CE <b>★★★★</b>	Marb <b>+0.44</b>	RE <b>+0.65</b>	Fat <b>+0.044</b>		
\$W <b>31.69</b>	\$F <b>47.74</b>	\$G <b>26.80</b>	\$B <b>75.88</b>		

- Sure fire calving ease, LOT 10 recorded 54 BW to rank in the lowest 4% for BW EPD and top 5% for CED
- Top 15% for WW EPD and top 10% for YW EPD

**13 STEVENSON HERO 2760**

Bull 17386291 birth date: 3/23/12 tattoo: 2760  
 H A IMAGE MAKER 0415# HERO 6267 OF R R 2418#  
**STEVENSON HERO I216U** H A RITO BLACKCAP 9038  
 FSHK PRIDE 180# SITZ ALLIANCE 6595#  
 FSHK PRIDE 725  
 21AR ROUNDUP 7005 HARB PENDLETON 765 J H  
**RIMROCK ERICA 981** 21AR BLACKBIRD LADY F645  
 RIMROCK ERICA 339 LCC AMBUSH H031L  
 RIMROCK LADY CONVEYOR 664#

CED <b>+5</b>	BW <b>+2.1</b>	WW <b>+45</b>	Milk <b>+25</b>	YW <b>+85</b>	SC <b>+0.06</b>
CE <b>★★★</b>	Marb <b>+0.68</b>	RE <b>+0.51</b>	Fat <b>+0.034</b>		
\$W <b>25.59</b>	\$F <b>29.09</b>	\$G <b>34.58</b>	\$B <b>79.41</b>		

- LOT 13 recorded 84 BW and 102 YW

**11 STEVENSON PAYWEIGHT 2654**

Bull 17221814 birth date: 5/7/12 tattoo: 2654  
 VERMILION PAYWEIGHT J847# VERMILION DATELINE 7078#  
**BASIN PAYWEIGHT 025S** VERMILION LASS 7969  
 BASIN LUCY 3829 C A FUTURE DIRECTION 5321#  
 BASIN LUCY 178E  
 STEVENSON CE DELUXE 1914 C A FUTURE DIRECTION 5321#  
**BASIN CHLOE U254** FSHK PRIDE 180#  
 BASIN CHLOE S366 BASIN PAYWEIGHT 761N  
 BASIN CHLOE 423M

CED <b>+6</b>	BW <b>+0.4</b>	WW <b>+53</b>	Milk <b>+30</b>	YW <b>+101</b>	SC <b>+1.11</b>
CE <b>★★★★</b>	Marb <b>+0.74</b>	RE <b>+0.45</b>	Fat <b>+0.015</b>		
\$W <b>28.77</b>	\$F <b>44.67</b>	\$G <b>33.47</b>	\$B <b>93.39</b>		

- Four star calving ease, 62 BW with 100 WW
- Top 25% for WW EPD and top 15% for YW EPD
- Top 15% for MARB EPD and Top 2% for \$B
- Top 10% for MILK EPD

**14 STEVENSON ON TRACK 2430**

Bull 17187882 birth date: 2/17/12 tattoo: 2430  
 BOYD ON TARGET 1083# S A F 598 BANDO 5175#  
**DIAMOND ON TRACK 748R** BOYD FOREVER LADY 7095  
 DIAMOND EMULOUS PRIDE 3G BASIN MAX 806C  
 BASIN EMULOUS PRIDE C S 816Z  
 BR MIDLAND# TWIN VALLEY PRECISION E161#  
**BASIN TROJAN ERICA 04P2** BR ROYAL LASS 7036-19  
 BASIN TROJAN ERICA 3388# BASIN EMULATION 178C#  
 BASIN TROJAN ERICA D S 637Y#

CED <b>+8</b>	BW <b>+2.7</b>	WW <b>+36</b>	Milk <b>+27</b>	YW <b>+73</b>	SC <b>+0.25</b>
CE <b>★★</b>	Marb <b>+0.46</b>	RE <b>+0.31</b>	Fat <b>+0.025</b>		
\$W <b>20.91</b>	\$F <b>19.37</b>	\$G <b>28.07</b>	\$B <b>62.41</b>		

- LOT 14 recorded 98 BW
- 120 IMF
- Top 25% for MILK EPD

## 15 STEVENSON ULTIMATE 2603

Bull 17273741 birth date: 3/26/12 tattoo: 2603  
 G A R ULTIMATE S S OBJECTIVE T510 OT26#  
**STEVENSON ULTIMATE R518X** G A R LOAD UP 1314  
 STEVENSON LAVILLION 5T043 MYTTY IN FOCUS#  
 STEVENSON LAVILLION 212P#  
 GARDENS PRIME STAR N BAR PRIME TIME D806#  
**STEVENSON JOY 9118** GREEN GARDEN JILT C242 S1  
 BASIN JOY 265T BASIN NEW DESIGN 2R12  
 BASIN JOY M988#

CED	+10	BW	+0.8	WW	+50	Milk	+25	YW	+91	SC	+44
CE	★★★★	Marb	+0.86	RE	+0.39	Fat	+0.16				
SW	29.67	SF	33.88	SG	41.00	SB	77.52				

- Four star calving ease, LOT 15 posted 66 BW with 101 YW
- Lowest 25% for BW EPD
- Top 10% for MARB EPD
- Dam records 2 NR 107, 2 YR 103, 2 IMF 104 and 2 RE 102



## 16 STEVENSON ON TRACK 2735

Bull 17377257 birth date: 3/10/12 tattoo: 2735  
 BOYD ON TARGET 1083# S A F 598 BANDO 5175#  
**DIAMOND ON TRACK 746R** BOYD FOREVER LADY 7095  
 DIAMOND EMULOUS PRIDE 3G BASIN MAX 806C  
 BASIN EMULOUS PRIDE C S 816Z  
 MYTTY IN FOCUS# S A F FOCUS OF E R#  
**LCY ROSE 008X** MYTTY COUNTRESS 906  
 LCY ROSE 787T LCC NEW DESIGN 3348K  
 LEACHMAN LADY PRO G 3814

CED	+8	BW	+2.0	WW	+42	Milk	+28	YW	+85	SC	na
CE	★★★	Marb	+0.40	RE	+0.41	Fat	+0.29				
SW	23.08	SF	30.45	SG	26.03	SB	63.52				

- LOT 16 posted 84 BW with 102 YW

## 18 STEVENSON TYCOON 2759

Bull 17382534 birth date: 3/31/12 tattoo: 2759  
 TC ABERDEEN 759 C R A BEXTOR 872 5205 608#  
**TC TYCOON 976** TC BLACKBIRD 4034#  
 TC ERICA 6118 TC ALLIANCE 333  
 TC ERICA 1213  
 LCC NEW STANDARD# BON VIEW NEW DESIGN 1407#  
**RIMROCK ROSE 544** LCC SUNSET K3118  
 RIMROCK ROSE K3375 CONNEALY FRONTLINE#  
 LEACHMAN LADY PRO G 3809

CED	+1	BW	+4.0	WW	+67	Milk	+35	YW	+121	SC	+95
CE	★	Marb	+0.37	RE	+0.75	Fat	+0.15				
SW	25.24	SF	63.51	SG	27.69	SB	83.03				

- Big performance, LOT 18 records 96 BW with 124 WW and 125 YW
- Top 1% for both WW and YW EPDs
- Strong maternal ranking the top 2% for MILK EPD
- Top 15% for RE EPD
- Dam records 4 NR 112, 3 YW 114, 3 IMF 100 and 3 RE 105

## 19 STEVENSON IN FOCUS 2743

Bull 17377258 birth date: 3/5/12 tattoo: 2743  
 MYTTY IN FOCUS# S A F FOCUS OF E R#  
**CUDLOBE IN FOCUS 5S** MYTTY COUNTRESS 906  
 CUDLOBE ENCHANTRESS 55M BON VIEW NEW DESIGN 1407#  
 CUDLOBE ENCHANTRESS 47H  
 LEACHMAN TRAV 722 3016E V D A R TRAVELER 722#  
**LCY TARA 307** LEACHMAN B C ERICA C3223  
 L C Y WYONNA 668 K H HIGH DIVIDEND 4860  
 K H LADY OBSESSION 378

CED	+4	BW	+2.3	WW	+47	Milk	+24	YW	+95	SC	+82
CE	★★	Marb	+0.56	RE	-0.02	Fat	+0.11				
SW	22.05	SF	40.12	SG	29.55	SB	58.41				

- LOT 19 recorded 92 BW with 101 WW and 103 YW
- 106 IMF
- Top 25% for YW EPD
- Dam records 8 NR 101

## 17 STEVENSON IN FOCUS 2766

Bull 17386003 birth date: 3/29/12 tattoo: 2766  
 MYTTY IN FOCUS# S A F FOCUS OF E R#  
**CUDLOBE IN FOCUS 5S** MYTTY COUNTRESS 906  
 CUDLOBE ENCHANTRESS 55M BON VIEW NEW DESIGN 1407#  
 CUDLOBE ENCHANTRESS 47H  
 LEACHMAN TRAV 722 3016E V D A R TRAVELER 722#  
**RIMROCK ERICA L750** LEACHMAN B C ERICA C3223  
 RIMROCK ERICA 446 HOFF BALANCER S C 7109#  
 RIMROCK ERICA 600

CED	+9	BW	-0.3	WW	+42	Milk	+23	YW	+83	SC	+1.35
CE	★★★★	Marb	+0.36	RE	+0.03	Fat	+0.24				
SW	26.59	SF	28.11	SG	21.67	SB	48.82				

- Four star calving ease, LOT 17 posted 80 BW with 101 WW and 100 YW
- Lowest 10% for BW EPD, Top 20% for CED
- Dam records 10 NR 100 and 8 YR 101

## 20 STEVENSON FRONTMAN 2102

Bull 17150648 birth date: 1/11/12 tattoo: 2102  
 CONNEALY FRONT PAGE 0228# CONNEALY FOREFRONT#  
**KESSLERS FRONTMAN ROO1** EBONY LIT OF CONANGA 840#  
 KESSLERS BELL 0024 TC RANCHER 056#  
 KESSLERS BELL 8055  
 G A R ULTIMATE S S OBJECTIVE T510 OT26#  
**STEVENSON CLOVA PRIDE R1450** G A R LOAD UP 1314  
 STEVENSON CLOVA PRIDE R905T CAR DUKE 104#  
 STEVENSON CLOVA PRIDE L901

CED	+7	BW	+2.2	WW	+49	Milk	+24	YW	+83	SC	+60
CE	★★	Marb	+0.35	RE	+0.42	Fat	+0.08				
SW	29.63	SF	24.98	SG	28.22	SB	56.25				

- LOT 20 recorded 80 BW





**24 STEVENSON HERO 2767**  
 Bull 17377266 birth date: 3/21/12 tattoo: 2767  
 H A IMAGE MAKER 0415# HERO 6267 OF R R 2418#  
**STEVENSON HERO 1216U** H A RITO BLACKCAP 9038  
 FSHK PRIDE 180# SITZ ALLIANCE 6595#  
 FSHK PRIDE 725  
 BPF IN FOCUS 542 MYTTY IN FOCUS#  
**RIMROCK RACHEL 769T** B P F BETTY ERICA 374  
 LCY RACHEL 377# G A R RAIDER 5399  
 F F CHARLO B101

CED	+1	BW	+4.2	WW	+48	Milk	+30	YW	+93	SC	+67
CE	★	Marb	+0.54	RE	+0.37	Fat	+0.037	SW	19.71	SF	37.22
		SG	28.00	SB	73.14						

- LOT 24 posted 96 BW with 101 WW and 100 YW
- Strong maternal with Top 15% MILK EPD
- Dam records 4 NR 100

**21 STEVENSON HERO 2402**  
 Bull 17250593 birth date: 2/14/12 tattoo: 2402  
 STEVENSON HERO 1216U H A IMAGE MAKER 0415#  
**STEVENSON HERO G887X** FSHK PRIDE 180#  
 LCY ELIZABETH MH887# RITO 616 OF 4B20 6807#  
 L C Y FAITH 3362K  
 21AR ROUNDUP 7005 HARB PENDLETON 765 J H  
**STEVENSON PATTIE QUEEN 5140** 21AR BLACKBIRD LADY F645  
 STEVENSON PATTIE QUEEN 90R9 C A FUTURE DIRECTION 5321#  
 STEVENSON PATTIE QUEEN 498L

CED	0	BW	+3.7	WW	+52	Milk	+26	YW	+87	SC	+27
CE	★	Marb	+0.59	RE	+0.51	Fat	+0.018	SW	27.15	SF	28.26
		SG	33.49	SB	80.16						

- LOT 21 recorded 87 BW with 101 WW
- Top 25% for WW EPD
- 102 IMF to rank in the top 25% for MARB EPD
- Top 15% for \$B

**25 STEVENSON FRONTMAN 2138**  
 Bull 17150654 birth date: 1/14/12 tattoo: 2138  
 CONNEALY FRONT PAGE 0228# CONNEALY FOREFRONT#  
**KESSLERS FRONTMAN R001** EBONY LIT OF CONANGA 840#  
 KESSLERS BELL 0024 TC RANCHER 056#  
 KESSLERS BELL 8055  
 G A R ULTIMATE S S OBJECTIVE T510 0T26#  
**STEVENSON ENCHANTRESS 3490** G A R LOAD UP 1314  
 STEVENSON ENCHANTRESS 1263 BON VIEW NEW DESIGN 1407#  
 STEVENSON ENCHANTRESS L882

CED	+6	BW	+2.5	WW	+47	Milk	+29	YW	+79	SC	+63
CE	★★	Marb	+0.35	RE	+0.47	Fat	+0.004	SW	29.56	SF	21.32
		SG	29.35	SB	56.05						

- LOT 25 posted 85 BW

**22 STEVENSON MONEYMAKER 2700**  
 Bull 17415211 birth date: 4/10/12 tattoo: 2700  
 STEVENSON MONEYMAKER 5568 STEVENSON MONEYMAKER R185#  
**STEVENSON MONEYMAKER X623** STEVENSON ANNIE R315#  
 STEVENSON PATTIE QUEEN 498S BOYD CAPTAIN 2067#  
 GLADWALL PATTIE QUEEN 464  
 BON VIEW NEW DESIGN 208# B/R NEW DESIGN 036#  
**RIMROCK KATE 402P** BON VIEW ERICA 443#  
 RIMROCK ROSE MH891# BON VIEW NEW DESIGN 1407#  
 RIMROCK ROSE K3376

CED	+7	BW	+0.8	WW	+38	Milk	+29	YW	+67	SC	+73
CE	★★★★	Marb	+0.57	RE	+0.29	Fat	+0.018	SW	28.94	SF	11.96
		SG	34.73	SB	52.24						

- Four star calving ease, LOT 22 posted 84 BW and 101 WW
- Strong maternal with Top 15% for MILK EPD
- Dam posts 7 NR 107, Grandam has 6 NR 105

**26 STEVENSON ROUNDUP 2799**  
 Bull 17386004 birth date: 3/26/12 tattoo: 2799  
 HARB PENDLETON 765 J H S A V FINAL ANSWER 0035#  
**21AR ROUNDUP 7005** H A R B BLACK LADY 375 J H#  
 21AR BLACKBIRD LADY F645 B C C BUSHWACKER 41-93#  
 21AR BLACKBIRD LADY C645  
 BON VIEW NEW DESIGN 878# B/R NEW DESIGN 036#  
**RIMROCK ROSETTE L759#** BON VIEW GAMMER 85  
 RIMROCK LADY CONVEYOR 662 LEACHMAN CONVEYOR#  
 RIMROCK ROSE 913

CED	+6	BW	+1.7	WW	+46	Milk	+20	YW	+76	SC	-13
CE	★★★★	Marb	+0.41	RE	+0.41	Fat	+0.051	SW	29.92	SF	18.40
		SG	22.59	SB	65.28						

- Four star calving ease, LOT 26 posted 84 BW
- Dam records 10 NR 104, 8 NR 102, 8 IMF 101 and 8 RE 100

**23 STEVENSON ROUNDUP 2752**  
 Bull 17379181 birth date: 3/25/12 tattoo: 2752  
 HARB PENDLETON 765 J H S A V FINAL ANSWER 0035#  
**21AR ROUNDUP 7005** H A R B BLACK LADY 375 J H#  
 21AR BLACKBIRD LADY F645 B C C BUSHWACKER 41-93#  
 21AR BLACKBIRD LADY C645  
 LCC AMBUSH H031L ROCKN D AMBUSH 1531#  
**RIMROCK LADY ROCK 375** BON VIEW GAMMER 85  
 RIMROCK ERICA J3160 LEACHMAN RIPPED 3186G  
 RIMROCK ERICA 572

CED	+3	BW	+2.3	WW	+49	Milk	+16	YW	+77	SC	+12
CE	★★	Marb	+0.43	RE	+0.54	Fat	+0.036	SW	29.78	SF	18.22
		SG	27.17	SB	69.87						

- LOT 23 posted 90 BW with 109 WW and 104 YW
- Dam records 5 NR 106, 5 YR 100 and 5 IMF 106

**27 STEVENSON PAYWEIGHT 2566**  
 Bull 17221759 birth date: 3/15/12 tattoo: 2566  
 VERMILION PAYWEIGHT J847# VERMILION DATELINE 7078#  
**BASIN PAYWEIGHT 025S** VERMILION LASS 7969  
 BASIN LUCY 3829 C A FUTURE DIRECTION 5321#  
 BASIN LUCY 178E  
 SANDPOINT FORESIGHT 6607 WOODHILL FORESIGHT#  
**STEVENSON PAMELA 9570** IDEAL 4465 OF 6807 4286  
 BASIN PAMELA 366S BASIN FRANCHISE P142#  
 BASIN PAMELA 0293

CED	-2	BW	+3.8	WW	+49	Milk	+25	YW	+92	SC	-04
CE	★	Marb	+0.47	RE	+0.63	Fat	+0.018	SW	21.61	SF	35.54
		SG	29.40	SB	83.41						

- LOT 27 posted 83 BW



**28** **STEVENSON ROUNDUP 2384**  
 Bull 17250591 birth date: 2/12/12 tattoo: 2384  
 21AR ROUNDUP 7005 HARB PENDLETON 765 J H  
**STEVENSON ROUNDUP 6550** 21AR BLACKBIRD LADY F645  
 STEVENSON DIXIE S451 BASIN FRANCHISE P142#  
 STEVENSON DIXIE P042  
 G A R ULTIMATE S S OBJECTIVE T510 0T26#  
**STEVENSON BLUEBIRD LASS X151** G A R LOAD UP 1314  
 STEVENSON BLUEBIRD LASS 9011 STEVENSON MAX J180  
 STEVENSON BLUEBIRD LASS 341J

CED +7	BW +0.3	WW +42	Milk +22	YW +80	SC +.43
CE ★★★★★	Marb +.69	RE +.57	Fat +.051		
SW 27.15	SF 24.65	SG 34.76	SB 73.53		

- Four star calving ease, LOT 28 recorded 74 BW with 101 YW
- 116 IMF and 104 RE for a Top 15% MARB EPD

**31** **STEVENSON HERO 2549**  
 Bull 17221748 birth date: 3/11/12 tattoo: 2549  
 H A IMAGE MAKER 0415# HERO 6267 OF R R 2418#  
**STEVENSON HERO 1216U** H A RITO BLACKCAP 9038  
 FSHK PRIDE 180# SITZ ALLIANCE 6595#  
 FSHK PRIDE 725  
 BASIN IN FOCUS 1T15 MYTTY IN FOCUS#  
**STEVENSON JOYCE 9598** BASIN LUCY 804N  
 BASIN JOYCE N726 BASIN MAX 602C#  
 BASIN JOYCE 2804#

CED +5	BW +1.6	WW +49	Milk +31	YW +91	SC -.39
CE ★★★★★	Marb +.48	RE +.31	Fat +.047		
SW 28.36	SF 34.35	SG 23.43	SB 69.45		

- Four star calving ease, LOT 31 recorded 77 BW with 106 WW and 100 YW
- Top 10% for MILK EPD
- Dam records 2 NR 102, 2 YR 105 with 2 RE 109

**29** **STEVENSON TYCOON 2719**  
 Bull 17386225 birth date: 3/20/12 tattoo: 2719  
 TC ABERDEEN 759 C R A BEXTOR 872 5205 608#  
**TC TYCOON 976** TC BLACKBIRD 4034#  
 TC ERICA 6118 TC ALLIANCE 333  
 TC ERICA 1213  
 STEVENSON PAYWEIGHT AS637 DIAMOND PAYWEIGHT 738N  
**RIMROCK ROSE 895U** DIAMOND PRIDE 187F  
 RIMROCK ROSE 551 LCC NEW DESIGN 3348K  
 RIMROCK ROSE L728

CED 0	BW +4.1	WW +62	Milk +33	YW +108	SC +1.28
CE ★	Marb +.41	RE +.72	Fat +.021		
SW 26.46	SF 49.09	SG 29.18	SB 79.60		

- LOT 29 recorded 92 BW with an impressive 116 WW and 112 YW
- Ranks in the Top 3% for WW EPD and Top 5% for YW EPD
- 101 RE to rank in the top 15% for RE EPD
- Dam records 2 NR 112, 2 YR 114, 2 IMF 104

**32** **STEVENSON ULTIMATE 2325**  
 Bull 17250576 birth date: 2/2/12 tattoo: 2325  
 G A R ULTIMATE S S OBJECTIVE T510 0T26#  
**STEVENSON ULTIMATE P243X** G A R LOAD UP 1314  
 BASIN LADY 0506 BASIN LADY 738M  
 S A V 8180 TRAVELER 004#  
 STEVENSON IN FOCUS 4788 MYTTY IN FOCUS#  
**STEVENSON LADY X420** STEVENSON BLACKCAP P061  
 STEVENSON LADY P272 BASIN DURAMAX 614M#  
 STEVENSON LADY M616

CED +3	BW +2.2	WW +51	Milk +26	YW +87	SC +.49
CE ★★★★★	Marb +.42	RE +.14	Fat +.022		
SW 29.95	SF 28.71	SG 23.52	SB 63.46		

- LOT 32 recorded 77 BW with 100 WW
- Top 25% for WW EPD
- 102 IMF
- Dam was a first calf heifer

**30** **STEVENSON ULTIMATE 2330**  
 Bull 17250577 birth date: 2/3/12 tattoo: 2330  
 G A R ULTIMATE S S OBJECTIVE T510 0T26#  
**STEVENSON ULTIMATE P243X** G A R LOAD UP 1314  
 BASIN LADY 0506 S A V 8180 TRAVELER 004#  
 BASIN LADY 738M  
 STEVENSON IN FOCUS 513T MYTTY IN FOCUS#  
**STEVENSON SASSY X689** STEVENSON ENCHANTRESS 9455  
 STEVENSON SASSY S058 BASIN PAYWEIGHT 983M  
 STEVENSON SASSY W7K#

CED +10	BW -0.9	WW +44	Milk +25	YW +87	SC +1.25
CE ★★★★★	Marb +.41	RE +.40	Fat +.029		
SW 27.65	SF 31.89	SG 25.58	SB 67.43		

- Four star calving ease, LOT 30 recorded 61 BW with 102 WW and 104 YW
- 100 IMF and 101 RE
- Dam was a first calf heifer

**33** **STEVENSON HERO 2593**  
 Bull 17221772 birth date: 3/23/12 tattoo: 2593  
 H A IMAGE MAKER 0415# HERO 6267 OF R R 2418#  
**STEVENSON HERO 1216U** H A RITO BLACKCAP 9038  
 FSHK PRIDE 180# SITZ ALLIANCE 6595#  
 FSHK PRIDE 725  
 DIAMOND PRIME CUT P340 THREE TREES PRIME CUT 0145#  
**STEVENSON PRIDE W129** DIAMOND BLACK LADY 984M  
 BASIN PRIDE 627J BASIN DIVIDENT G798  
 BASIN PRIDE 4246#

CED +4	BW +2.0	WW +54	Milk +30	YW +92	SC -.53
CE ★★★★★	Marb +.33	RE +.39	Fat +.032		
SW 31.75	SF 33.23	SG 21.23	SB 65.94		

- Four star calving ease, LOT 33 recorded 77 BW with 112 WW and 105 YW
- Ranks in the Top 20% for WW EPD
- Dam posts 2 NR 107 and 2 YR 104



### 34 STEVENSON FINAL PRODUCT 2097

**Bull** 17140829 *birth date:* 1/10/12 *tattoo:* 2097  
 CONNEALY PRODUCT 568 G A R RETAIL PRODUCT#  
**CONNEALY FINAL PRODUCT** PRIDE FINE OF CONANGA 566  
 EBONISTA OF CONANGA 471# CONNEALY DEEP CANYON 454#  
 EBONISA OF CONANGA 5469  
 BASIN PAYWEIGHT 025# VERMILION PAYWEIGHT J847#  
**STEVENSON CLOVA PRIDE 643X** BASIN LUCY 3829  
 STEVENSON CLOVA PRIDE 9556 BOYD ON TARGET 1083#  
 STEVENSON CLOVA PRIDE 615J

<b>CED +3</b>	<b>BW +1.1</b>	<b>WW +58</b>	<b>Milk +33</b>	<b>YW +104</b>	<b>SC na</b>
CE ★★★★★	Marb <b>+0.53</b>	RE <b>+0.56</b>	Fat <b>+0.032</b>		
SW <b>31.54</b>	SF <b>46.00</b>	SG <b>29.04</b>	SB <b>82.66</b>		

- Four star calving ease, LOT 34 recorded 78 BW with 105 WW
- Top 10% for both WW and YW EPDs
- 105 IMF
- Top 4% for MILK EPD
- Dam was a first calf heifer

### 37 STEVENSON HERO 2427

**Bull** 17250596 *birth date:* 2/17/12 *tattoo:* 2427  
 STEVENSON HERO I216U H A IMAGE MAKER 0415#  
**STEVENSON HERO G887X** FSHK PRIDE 180#  
 LCY ELIZABETH MH887# RITO 616 OF 4B20 6807#  
 LCY FAITH 3362K  
 21AR ROUNDUP 7005 HARB PENDLETON 765 J H  
**STEVENSON BLACKBIRD 0615** 21AR BLACKBIRD LADY F645  
 STEVENSON BLACKBIRD 1286 BOYD ON TARGET 1083#  
 STEVENSON BLACKBIRD L890

<b>CED +3</b>	<b>BW +3.5</b>	<b>WW +54</b>	<b>Milk +25</b>	<b>YW +84</b>	<b>SC +36</b>
CE ★	Marb <b>+0.47</b>	RE <b>+0.78</b>	Fat <b>+0.021</b>		
SW <b>30.90</b>	SF <b>23.91</b>	SG <b>33.17</b>	SB <b>76.90</b>		

- LOT 37 recorded 81 BW with 107 WW
- Ranks in the Top 20% or WW EPD
- 121 for RE to rank in the top 10% for that EPD
- Top 20% for SB
- Dam was a first calf heifer

### 35 STEVENSON HERO 2769

**Bull** 17377098 *birth date:* 4/15/12 *tattoo:* 2769  
 H A IMAGE MAKER 0415# HERO 6267 OF R R 2418#  
**STEVENSON HERO I216U** H A RITO BLACKCAP 9038  
 FSHK PRIDE 180# SITZ ALLIANCE 6595#  
 FSHK PRIDE 725  
 LCC JET SERVICE 6965K S A F FOCUS OF E R#  
**RIMROCK JOYCE 390** BON VIEW PRIDE 664  
 RIMROCK LADY TIME 671 LEACHMAN RIGHT TIME#  
 RIMROCK ROSE 917

<b>CED +6</b>	<b>BW +1.5</b>	<b>WW +46</b>	<b>Milk +27</b>	<b>YW +84</b>	<b>SC +18</b>
CE ★★★★★	Marb <b>+0.56</b>	RE <b>+0.15</b>	Fat <b>+0.029</b>		
SW <b>28.38</b>	SF <b>27.47</b>	SG <b>26.84</b>	SB <b>69.57</b>		

- Four star calving ease, LOT 35 recorded 88 BW with 102 WW and 105 YW
- Top 25% for MILK EPD
- Dam records 4 NR 103, 4 YR 105 and 4 IMF 103

### 38 STEVENSON COAL BANK 2681

**Bull** 17391652 *birth date:* 4/10/12 *tattoo:* 2681  
 21AR COAL BANK C014# BASIN MAX 602C#  
**STEVENSON COAL BANK 576U** LEACHMAN LASS 5014#  
 STEVENSON ESTELLA 5013 G A R INTEGRITY#  
 STEVENSON ESTELLA M814  
 STEVENSON KRUGERRAND 807H KRUGERRAND OF DONAMERE 490#  
**R&S PINTOP 9010** STEVENSON ESTELLA 779C  
 GLADWALL PINTOP 9105# SHOSHONE P P 7105#  
 GLADWALL PINTOP 612#

<b>CED +9</b>	<b>BW +0.1</b>	<b>WW +35</b>	<b>Milk +23</b>	<b>YW +61</b>	<b>SC na</b>
CE ★★★★★	Marb <b>+0.33</b>	RE <b>+0.09</b>	Fat <b>+0.014</b>		
SW <b>28.91</b>	SF <b>6.84</b>	SG <b>22.37</b>	SB <b>50.91</b>		

- Four star calving ease, LOT 38 recorded 80 BW to rank in the lowest 15% for the BW EPD
- Dam is still in production at twelve years of age

### 36 STEVENSON KING 2772

**Bull** 17377261 *birth date:* 4/4/12 *tattoo:* 2772  
 F V 20K KING 308M# RAFTER S RONAN TEX 20K  
**STEVENSON KING E620U** QUEEN 362E  
 STEVENSON BLACKBIRD 4S07 STEVENSON MIDLAND 5244  
 R&S BLACKBIRD 0244  
 STEVENSON MONEYMAKER R185# BOYD ON TARGET 1083#  
**LCY KATE 743T** STEVENSON CLOVA PRIDE L888#  
 LCY KATE MH869 BON VIEW NEW DESIGN 1407#  
 F F FREDA B100

<b>CED +10</b>	<b>BW +0.5</b>	<b>WW +49</b>	<b>Milk +23</b>	<b>YW +90</b>	<b>SC na</b>
CE ★★★★★	Marb <b>+0.41</b>	RE <b>+0.08</b>	Fat <b>+0.027</b>		
SW <b>29.01</b>	SF <b>33.15</b>	SG <b>23.61</b>	SB <b>53.39</b>		

- Four star calving ease, LOT 36 recorded 78 BW with 100 WW and 100 YW
- Dam posts 3 NR 103, 3 YR 100 and 3 IMF 105

### 39 STEVENSON COAL BANK 2677

**Bull** 17391648 *birth date:* 3/31/12 *tattoo:* 2677  
 21AR COAL BANK C014# BASIN MAX 602C#  
**STEVENSON COAL BANK 576U** LEACHMAN LASS 5014#  
 STEVENSON ESTELLA 5013 G A R INTEGRITY#  
 STEVENSON ESTELLA M814  
 K C F BENNETT COALITION SCC# SITZ ALLIANCE 6595#  
**STEVENSON PRIDE LADY 804R** PLEASANT PILL OF CONANGA#  
 STEVENSON PRIDE LADY 832C# BASIN EMULATION 5653#  
 J R S PRIDE LADY 171M#

<b>CED +5</b>	<b>BW +1.3</b>	<b>WW +40</b>	<b>Milk +25</b>	<b>YW +70</b>	<b>SC na</b>
CE ★★★★★	Marb <b>+0.47</b>	RE <b>-0.04</b>	Fat <b>+0.021</b>		
SW <b>28.87</b>	SF <b>14.36</b>	SG <b>24.98</b>	SB <b>53.19</b>		

- Four star calving ease, LOT 39 recorded 103 WW

**40** **STEVENSON HERO 2598**  
 Bull 17271960 birth date: 3/25/12 tattoo: 2598  
 STEVENSON HERO I216U H A IMAGE MAKER 0415#  
**STEVENSON HERO G887X** FSHK PRIDE 180#  
 LCY ELIZABETH MH887# RITO 616 OF 4B20 6807#  
 L C Y FAITH 3362K  
 21AR ROUNDUP 7005 HARB PENDLETON 765 J H  
**STEVENSON CLOVE PRIDE R506X** 21AR BLACKBIRD LADY F645  
 STEVENSON CLOVE PRIDE 4356 WESTWIND RITO 8503 D J H 019#  
 STEVENSON CLOVA PRIDE 328D

CED	+1	BW	+4.1	WW	+53	Milk	+28	YW	+94	SC	+27
CE	★	Marb	+3.4	RE	+4.5	Fat	+0.09	SW	24.26	SF	36.09
		SG	25.43	SB	69.22						

- LOT 40 recorded 87 BW with 108 WW and 106 YW
- Top 25% for both WW and YW EPDs
- Top 25% for MILK EPD
- Dam was a first calf heifer

**41** **STEVENSON HERO 2774**  
 Bull 17389165 birth date: 3/16/12 tattoo: 2774  
 H A IMAGE MAKER 0415# HERO 6267 OF R R 2418#  
**STEVENSON HERO I216U** H A RITO BLACKCAP 9038  
 FSHK PRIDE 180# SITZ ALLIANCE 6595#  
 FSHK PRIDE 725  
 GARTH G256 BALDRIDGE NOTCH A C#  
**LCY KISTEN 709T** G A R EXT 614  
 LCY KISTEN MH860# LEACHMAN TRAV 722 3016E  
 L C Y WYNONNA 668

CED	+8	BW	+0.9	WW	+46	Milk	+25	YW	+85	SC	-35
CE	★★★★	Marb	+4.0	RE	+0.7	Fat	+0.21	SW	28.81	SF	28.64
		SG	22.40	SB	58.83						

- Four star calving ease, LOT 41 recorded 78 BW
- Ranks in the lowest 25% for BW EPD

**42** **STEVENSON COAL BANK 2682**  
 Bull 17391649 birth date: 4/10/12 tattoo: 2682  
 21AR COAL BANK C014# BASIN MAX 602C#  
**STEVENSON COAL BANK 576U** LEACHMAN LASS 5014#  
 STEVENSON ESTELLA 5013 G A R INTEGRITY#  
 STEVENSON ESTELLA M814  
 BASIN DURAMAX 614M# BASIN MAX 602C#  
**STEVENSON ERICA R366** BASIN TROJAN ERICA F736  
 STEVENSON ERICA 13N1 BROOKS EXT 792#  
 STEVENSON ERICA 857L

CED	+3	BW	+2.8	WW	+48	Milk	+28	YW	+94	SC	na
CE	★★	Marb	+2.7	RE	+0.7	Fat	+0.27	SW	22.79	SF	38.43
		SG	14.14	SB	61.29						

- LOT 42 recorded 98 BW with 103 WW and 109 YW
- Top 25% for YW EPD
- Dam posts 6 NR 103, 6 YR 104, 6 IMF 101 and 6 RE 102

**43** **STEVENSON ULTIMATE 2517**  
 Bull 17221730 birth date: 3/2/12 tattoo: 2517  
 G A R ULTIMATE S S OBJECTIVE T510 0T26#  
**STEVENSON ULTIMATE R0550** G A R LOAD UP 1314  
 STEVENSON LAVILLION 5T043# MYTTY IN FOCUS#  
 STEVENSON LAVILLION 212P#  
 GARDENS EXPEDITION# N BAR EMULATION EXT#  
**BASIN RACHEL 4976** GREEN GARDEN GINA 2268 S2  
 BASIN RACHEL 109G BASIN MAX 602C#  
 BASIN RACHEL D S 380A

CED	+4	BW	+3.3	WW	+48	Milk	+28	YW	+93	SC	+92
CE	★	Marb	+8.9	RE	+2.3	Fat	+0.22	SW	21.81	SF	37.22
		SG	38.72	SB	76.90						

- LOT 43 recorded 84 BW with 101 WW and 102
- 140 IMF and 101 RE to rank in the Top 5% for MARB EPD
- Dam records 6 NR 102, 4 YR 101, 4 IMF 119 and 4 RE 105

**44** **STEVENSON ULTIMATE 2502**  
 Bull 17221720 birth date: 2/27/12 tattoo: 2502  
 G A R ULTIMATE S S OBJECTIVE T510 0T26#  
**STEVENSON ULTIMATE R518X** G A R LOAD UP 1314  
 STEVENSON LAVILLION 5T043# MYTTY IN FOCUS#  
 STEVENSON LAVILLION 212P#  
 BASIN FRANCHISE P142# C A FUTURE DIRECTION 5321#  
**BASIN CLOVA PRIDE U007** BASIN CHLOE 812L  
 BASIN CLOVA PRIDE S098 BASIN MAX 2840  
 HOPEWELL CLOVA PRIDE N008

CED	+8	BW	+2.2	WW	+39	Milk	+22	YW	+79	SC	+41
CE	★★	Marb	+8.3	RE	+4.7	Fat	+0.04	SW	21.33	SF	24.84
		SG	43.05	SB	77.30						

- LOT 44 recorded 88 BW
- 126 IMF to rank in the top 10% for MARB EPD

**45** **STEVENSON KING 2737**  
 Bull 17377262 birth date: 4/12/12 tattoo: 2737  
 F V 20K KING 308M# RAFTER S RONAN TEX 20K  
**STEVENSON KING E620U** QUEEN 362E  
 STEVENSON BLACKBIRD 4S07 STEVENSON MIDLAND 5244  
 R&S BLACKBIRD 0244  
 21AR COAL BANK C014# BASIN MAX 602C#  
**LCY ANNIE 848U** LEACHMAN LASS 5014#  
 LEACHMAN LADY PRO G 3814 LEACHMAN T R PRO  
 RIM ROCK ROSE 443

CED	+10	BW	+0.5	WW	+45	Milk	+23	YW	+89	SC	na
CE	★★★★	Marb	+2.6	RE	+1.6	Fat	+0.33	SW	25.89	SF	33.81
		SG	16.51	SB	53.01						

- Four star calving ease, LOT 45 recorded 80 BW with 103 WW and 108 YW
- Lowest 20% for BW EPD
- Dam records 3 NR 101, 2 YR 104, 2 IMF 119 with 2 RE 101



**46** **STEVENSON GAME DAY 2004**  
 Bull 17431782 birth date: 2/23/12 tattoo: 2004  
 GDAR GAME DAY 449# BOYD NEW DAY 8005#  
**R44 GAME DAY 0302** G D A R MISS WIX 474#  
 M A R BESS 3085# KAHN BROADBAND R A 94L#  
 M A R BESS 1022  
 S A V FINAL ANSWER 0035# SITZ TRAVELER 8180#  
**OX BOW BEAUTY 0156** S A V EMULOUS 8145  
 OX BOW BEAUTY 448 VERMILION DATELINE 7078#  
 ER BEAUTY G044

CED	+8	BW	+1.3	WW	+53	Milk	+26	YW	+100	SC	na
CE	★★★★	Marb	+5.0	RE	+3.1	Fat	+0.22	SW	28.12	SF	43.42
		SG	32.51	SB	50.05						

- Four star calving ease, LOT 46 recorded 69 BW with 100 WW
- Top 25% for WW EPD and Top 15% for YW EPD
- Top 30% for MILK EPD
- LOT 46 was used in natural service





**47 STEVENSON FINAL ANSWER 2002**

Bull 17438558 birth date: 1/23/12 tattoo: 2002  
 SITZ TRAVELER 8180# G D A R TRAVELER 71#  
**S A V FINAL ANSWER 0035#** SITZ EVERELDA ENTENSE 1137  
 S A V EMULOUS 8145 BON VIEW BANDO 598#  
 S A V SKY EMULOUS 2124  
 MC CUMBER 4X13 EXTRA 7159 SINCLAIR EXTRA 4X13#  
**OX BOW BLACKCAP 0169** MISS WIX 2022 HC MC CUMBER#  
 OX BOW BLACKCAP 7170# OX BOW RUSS 3250  
 OX BOW BLACKCAP 268

CED	+10	BW	+0.2	WW	+56	Milk	+24	YW	+94	SC	na
CE	★★★★	Marb	+0.43	RE	+0.38	Fat	+0.055	SW	34.67	SF	34.69
		SG	24.06	SB	58.40						

- Four star calving ease, LOT 47 recorded 84 BW
- Ranks in the lowest 15% for BW EPD, Top 15% for CED, Top 15% for WW EPD and Top 25% for YW EPD
- LOT 47 was used in natural service

**50 STEVENSON FINAL ANSWER 2005**

Bull 17438561 birth date: 2/27/12 tattoo: 2005  
 SITZ TRAVELER 8180# G D A R TRAVELER 71#  
**S A V FINAL ANSWER 0035#** SITZ EVERELDA ENTENSE 1137  
 S A V EMULOUS 8145 BON VIEW BANDO 598#  
 S A V SKY EMULOUS 2124  
 SINCLAIR OPEN RANGE 2Q23 RITO 616 OF 4B20 6807#  
**OX BOW EOLA 759** S C C MAJESTY K024 853  
 OX BOW EOLA 409 B L R RUSS 9082  
 3210 EOLA C287

CED	+9	BW	+0.4	WW	+60	Milk	+25	YW	+97	SC	+87
CE	★★★★	Marb	+0.31	RE	+0.47	Fat	+0.042	SW	37.01	SF	36.43
		SG	22.91	SB	54.10						

- Four star calving ease, LOT 50 recorded 72 BW with 111 WW
- Ranks in the lowest 20% for BW EPD, Top 5% for WW EPD and Top 20% for YW EPD
- LOT 50 was used in natural service

**48 STEVENSON GAME DAY 2006**

Bull 17431783 birth date: 3/9/12 tattoo: 2006  
 GDAR GAME DAY 449# BOYD NEW DAY 8005#  
**R44 GAME DAY 0302** G D A R MISS WLX 474#  
 M A R BESS 3085# KAHN BROADBAND R A 94L#  
 M A R BESS 1022  
 S A V FINAL ANSWER 0035# SITZ TRAVELER 8180#  
**OX BOW FANNY 09** S A V EMULOUS 8145  
 OX BOW FANNY 8133 REDLAND EMBLazon 3234  
 OX BOW FANNY 619#

CED	+12	BW	-0.8	WW	+47	Milk	+26	YW	+86	SC	na
CE	★★★★	Marb	+0.19	RE	+0.48	Fat	+0.021	SW	31.17	SF	29.35
		SG	23.56	SB	27.87						

- Four star calving ease, LOT 48 recorded 60 BW
- Ranks in the lowest 10% for BW EPD and Top 5% for CED
- LOT 48 was used in natural service

**51 STEVENSON ROCKMOUNT 2436**

Bull 17185707 birth date: 2/17/12 tattoo: 2436  
 MCC DAYBREAK BOYD NEW DAY 8005#  
**STEVENSON ROCKMOUNT RX933** MCC MISS FOCUS 134#  
 FSHK PRIDE 180# SITZ ALLIANCE 6595#  
 FSHK PRIDE 725  
 G A R ULTIMATE S S OBJECTIVE T510 0T26#  
**STEVENSON CLOVA PRIDE 8410** G A R LOAD UP 1314  
 STEVENSON CLOVA PRID 6268 MYTTY IN FOCUS#  
 STEVENSON CLOVA PRIDE S941

CED	+11	BW	-0.5	WW	+60	Milk	+28	YW	+112	SC	na
CE	★★★★	Marb	+0.90	RE	+0.59	Fat	+0.035	SW	31.38	SF	55.22
		SG	39.40	SB	91.88						

- Four star calving ease, LOT 51 recorded 75 BW with 109 WW and 116 YW
- 147 IMF and 109 RE to rank in the Top 5% for MARB EPD and Top 25% for RE EPD
- Ranks in the lowest 10% for BW EPD and Top 5% for WW EPD and Top 2% for YW EPD, Top 3% for \$B
- Dam was a first calf heifer
- LOT 51 was used in natural service

**49 STEVENSON ULTIMATE 2805**

Bull 17391640 birth date: 3/6/12 tattoo: 2805  
 S S OBJECTIVE T510 0T26# S S TRAVELER 6807 T510#  
**G A R ULTIMATE** S S MISS RITA R011 7R8  
 G A R LOAD UP 1314 RAB-GAR LOAD UP 4049J  
 G A R NEW DESIGN 80  
 MYTTY IN FOCUS# S A F FOCUS OF E R#  
**LCY FAITH 001X** MYTTY COUNTESS 906  
 LCY FAITH 824U STEVENSON PAYWEIGHT AS637  
 L C Y FAITH 3362K

CED	+12	BW	+0.0	WW	+50	Milk	+22	YW	+90	SC	na
CE	★★★★	Marb	+0.79	RE	+0.57	Fat	+0.019	SW	30.60	SF	32.69
		SG	42.27	SB	73.06						

- Four star calving ease, LOT 49 records 68 BW
- Ranks in the lowest 15% for BW EPD
- Top 10% for MARB EPD

**52 STEVENSON HERO 2624**

Bull 17221786 birth date: 4/11/12 tattoo: 2624  
 H A IMAGE MAKER 0415# HERO 6267 OF R R 2418#  
**STEVENSON HERO I216U** H A RITO BLACKCAP 9038  
 FSHK PRIDE 180# SITZ ALLIANCE 6595#  
 FSHK PRIDE 725  
 BASIN COALITION 1T14 K C F BENNETT COALITION SCC#  
**STEVENSON PAMELA 9536** BASIN LUCY 804N  
 BASIN PAMELA R253 BASIN NEW DESIGN 7753  
 BASIN PAMELA 8512#

CED	+8	BW	+0.5	WW	+48	Milk	+30	YW	+89	SC	na
CE	★★★★	Marb	+0.41	RE	+0.37	Fat	+0.020	SW	30.01	SF	32.43
		SG	25.45	SB	71.28						

- Four star calving ease, LOT 52 recorded 62 BW
- Top 10% for MILK EPD

# BULL CALVES

---

The bull calves offered in this Fall Sale are the top end of the natural and embryo calves out of mature cows born at Stevenson Angus in January and February. Calves out of first calf heifers are held over for our spring sale and calves born in March and April will be sold as long yearlings in next year's Fall Production Sale.

These calves were all born and raised in Central Montana near Hobson. The calves in this offering were raised from birth to weaning with no creep. After weaning, the calves are fed a high roughage growing ration. These bull calves were weaned and weighed from September 7<sup>th</sup> - 9<sup>th</sup>.

An explanation of the information is printed on page 5 of the catalog. These bulls are members of large contemporary groups within the Stevenson Angus herd. Because they are grouped by growing conditions, a ratio of 100 will not necessarily correlate to the same weight between the different groups. These bulls have all tested BVD-PI negative.

Wintering arrangements are available on bull calves purchased in the sale. For \$300 per head, they will be wintered and delivered after our March bull sale. Wintered bulls will have yearling and ultrasound data collected and recorded to AHIR. They will also pass a complete breeding soundness evaluation, including semen test, prior to delivery in the spring.

While these bulls are guaranteed breeders, we recommend that bulls not wintered at Stevenson Angus be fertility tested by a certified veterinarian prior to use next summer.

RETAINED INTEREST - we are selling FULL POSSESSION and ½ REVENUE-SHARING INTEREST in every bull in this sale. The bull you purchase is completely in your control regarding how you handle the bull and your natural service use. You receive 100% salvage value of the bull. Retaining ½ revenue-sharing semen interest simply allows Stevenson Angus the right to share in collection of semen, use of semen in our herds and the right to share in semen sale revenue if semen sales become a possibility.

Realistically, we will collect semen on a very small percentage of the bulls selling. It will be an even smaller number of bulls that will market semen. However, we realize that many promising bulls are identified after they have proven themselves in natural service. If you have any questions or concerns about our retained interest policy, please contact Stevenson Angus.



**143**



**101 STEVENSON REBEL 3290**  
 Bull 17458472 birth date: 1/21/13 tattoo: 3290  
 HF TIGER 5T HF KODIAK 5R  
**HF REBEL 53Y** HF ECHO 84R  
 HF TIBBIE 103T HF DONE RIGHT 125R  
 HF TIBBIE 62R  
 HARB PENDLETON 765 J H S A V FINAL ANSWER 0035#  
**STEVENSON RUBY 9811** H A R B BLACK LADY 375 J H#  
 BASIN RUBY T277 EXAR 263C#  
 BASIN RUBY 8454

CED +4	BW +1.4	WW +62	Milk +32	YW +107	SC na
CE ★★★	Marb +.40	RE +.24	Fat +.021		
SW 33.77	SF 47.82	SG 22.11	SB 72.33		

- Outstanding herd bull prospect, LOT 101 recorded 84 BW with 806 lbs WW for 117 ratio
- Ranks in the Top 3% for WW EPD and Top 5% for YW EPD
- His sire REBEL offers a fresh, new pedigree with impressive phenotype, structure, disposition and scrotal. Unmatched length of top, body dimension and muscle shape.
- Outcross with breed leading EPDs
- Dam is an impressive, beautifully uddered female

**104 STEVENSON PIONEER 3291**  
 Bull 17458243 birth date: 1/21/13 tattoo: 3291  
 S A V FINAL ANSWER 0035# SITZ TRAVELER 8180#  
**S A V PIONEER 7301** S A V EMULOUS 8145  
 S A V BLACKBIRD 5297 BOYD NEW DAY 8005#  
 S A V BLACKBIRD 1082  
 BASIN FUTURE DIRECTION 2T15 C A FUTURE DIRECTION 5321#  
**STEVENSON TROJAN ERICA 9325** BASIN CHLOE 812L  
 BASIN TROJAN ERICA 4T75 BASIN YELLOWSTONE 813R  
 BASIN TROJAN ERICA P054

CED +7	BW +1.5	WW +61	Milk +34	YW +108	SC +.70
CE ★★★	Marb +.52	RE +.60	Fat +.039		
SW 35.92	SF 49.58	SG 32.86	SB 65.12		

- Data, phenotype and cow family
- LOT 104 recorded 82 BW and 820 WW for 119 ratio
- He is a calving ease bull that ranks in the Top 5% for WW EPD and Top 4% for YW EPD
- Dam is a current Donor recording 3 NR 110

**102 STEVENSON REBEL 3281**  
 Bull 17457648 birth date: 1/20/13 tattoo: 3281  
 HF TIGER 5T HF KODIAK 5R  
**HF REBEL 53Y** HF ECHO 84R  
 HF TIBBIE 103T HF DONE RIGHT 125R  
 HF TIBBIE 62R  
 21AR COAL BANK C014# BASIN MAX 602C#  
**STEVENSON ESTHER C632U** LEACHMAN LASS 5014#  
 BASIN ESTHER 534J# LARKOTA T BONE 207  
 BASIN ESTHER 256E

CED -1	BW +2.7	WW +58	Milk +31	YW +95	SC +.58
CE ★★	Marb +.16	RE +.15	Fat +.008		
SW 31.80	SF 34.96	SG 13.62	SB 57.78		

- LOT 102 was a contemporary leader for performance where he recorded a 94 BW and 837 lbs WW for 119 ratio
- Ranks in the Top 10% for WW EPD and Top 25% for YW EPD
- Outcross genetics from our newest herd bull REBEL
- Dam records an outstanding 3 NR 114, second and third dams post 10 NR 107 and 8 NR 103

**105 STEVENSON UPDATE 3147**  
 Bull 17458421 birth date: 1/11/13 tattoo: 3147  
 SITZ UPWARD 307R# CONNEALY ONWARD#  
**TOKACH UPDATE 9009** SITZ HENRIETTA PRIDE 81M  
 TOKACH BLACK LADY 4100 TOKACH BLACK LADY 0737#  
 VERMILION DATELINE 7078#  
 TOKACH BLACK LADY 0737#  
 C A FUTURE DIRECTION 5321# G A R PRECISION 1680#  
**STEVENSON MS EXT N121** C A MISS POWER FIX 308  
 STEVENSON MS EXT D45L STEVENSON BRUNO 561G#  
 N R MS EXT 52

CED +8	BW +1.1	WW +54	Milk +30	YW +94	SC +.82
CE ★★★	Marb +.56	RE +.43	Fat +.019		
SW 32.35	SF 35.62	SG 29.97	SB 82.46		

- LOT 105 recorded 80 BW with 790 WW for 111 ratio
- He ranks in the Top 25% for WW and YW EPDs
- Outstanding cow family where his dam records 8 NR 106, Grandam has 6 NR 103 and Third dam has 9 NR 103

**103 STEVENSON YOGO 3374**  
 Bull 17458327 birth date: 1/27/13 tattoo: 3374  
 MYTTY IN FOCUS# S A F FOCUS OF E R#  
**STEVENSON YOGO 612U** MYTTY COUNTESS 906  
 STEVENSON CLOVA PRIDE 17S7 BOYD ON TARGET 1083#  
 STEVENSON CLOVA PRIDE 4146  
 BASIN FUTURE DIRECTION N905 C A FUTURE DIRECTION 5321#  
**BASIN LASS S971#** BASIN LUCY 178E  
 BASIN LASS 239J# SCHURRTOP SUPREME#  
 BASIN LASS 811Z

CED +8	BW +0.8	WW +60	Milk +27	YW +109	SC +1.12
CE ★★★★★	Marb +.27	RE +.38	Fat +.016		
SW 31.16	SF 51.35	SG 21.59	SB 62.99		

- A great spread for EPDs, LOT 103 is a calving ease bull that ranks in the Top 4% for YW EPD
- He recorded 88 BW and 116 WW
- Ranks in the top 10% for WW EPD, TOP 25% for MILK EPD
- Top production cow family where dam posts 6 NR 106, Grandam posts 10 NR 105 and Third Dam has 6 NR 107

**106 STEVENSON UPDATE 3403**  
 Bull 17458398 birth date: 1/30/13 tattoo: 3403  
 SITZ UPWARD 307R# CONNEALY ONWARD#  
**TOKACH UPDATE 9009** SITZ HENRIETTA PRIDE 81M  
 TOKACH BLACK LADY 4100 TOKACH BLACK LADY 0737#  
 VERMILION DATELINE 7078#  
 TOKACH BLACK LADY 0737#  
 STEVENSON ON TARGET 3079 BOYD ON TARGET 1083#  
**STEVENSON CHLOE 1089** A A R JANNET 4091  
 STEVENSON CHLOE 914L STEVENSON ROLLING THUNDER#  
 STEVENSON CHLOE 577J

CED +2	BW +3.2	WW +62	Milk +32	YW +106	SC na
CE ★	Marb +.33	RE +.19	Fat +.010		
SW 29.63	SF 46.56	SG 20.33	SB 69.23		

- LOT 106 recorded 95 BW with 799 WW for 119 ratio
- Ranks in the Top 4% for WW EPD and Top 10% for YW EPD
- Dam records 2 NR 111

Bull Calves



**107 STEVENSON CONSENSUS 3302**

Bull 17474699 birth date: 1/22/13 tattoo: 3302  
 CONNEALY CONSENSUS KMK ALLIANCE 6595 187#  
**CONNEALY FINAL SOLUTION** BLINDA OF CONANGA 004  
 BLUE LILLY OF CONANGA 16 WOODHILL ADMIRAL 77K#  
 BASIN FUTURE DIRECTION 7163 C A FUTURE DIRECTION 5321#  
**BASIN CHLOE 968R** BASIN TROJAN ERICA 425G#  
 BASIN CHLOE 6249# BASIN RAINMAKER G777  
 BASIN CHLOE 350F#

CED	<b>0</b>	BW	<b>+3.6</b>	WW	<b>+58</b>	Milk	<b>+27</b>	YW	<b>+97</b>	SC	<b>+1.19</b>
CE	★	Marb	<b>+0.60</b>	RE	<b>+0.35</b>	Fat	<b>+0.05</b>	SW	<b>28.57</b>	SF	<b>37.37</b>
		SG	<b>35.04</b>	SB	<b>71.94</b>						

- An impressive individual, the best son of Consensus in the offering, LOT 107 led his contemporary for performance
- He recorded 99 BW with 804 WW for 115 ratio
- He ranks in the Top 10% for WW EPD and Top 20% for YW EPD
- Dam is an ideal Angus cow with a beautiful udder

**110 STEVENSON TOUCHDOWN 3863**

Bull +17578520 birth date: 2/8/13 tattoo: 3863  
 TC GRIDIRON 258# G A R GRID MAKER#  
**TC TOUCHDOWN 772** TC BLACKBIRD 7049#  
 TC MARCIA 1069# CONNEALY FOREFRONT#  
 QUAKER HILL OBJECTIVE 3J15# TC MARCIA 7105  
**STEVENSON LUCY 1852U** S S OBJECTIVE T510 OT26#  
 BASIN LUCY 504M QUAKER HILL QUEEN 1L4#  
 VERMILION PAYWEIGHT J847#  
 BASIN LUCY 178E

CED	<b>+6</b>	BW	<b>+3.0</b>	WW	<b>+64</b>	Milk	<b>+29</b>	YW	<b>+113</b>	SC	<b>+1.03</b>
CE	★	Marb	<b>+0.13</b>	RE	<b>+0.82</b>	Fat	<b>-0.002</b>	SW	<b>38.05</b>	SF	<b>54.51</b>
		SG	<b>20.76</b>	SB	<b>71.48</b>						

- One of the true high performing bulls in the offering, LOT 110 is an ET that led his contemporary for growth
- He ranks in the Top 2% for both WW and YW EPDs
- Top 10% for MILK EPD and RE EPD
- Out of a dominating performance cow family, LOT 110 descends from the legendary 178E donor

**108 STEVENSON SOLUTION 3063**

Bull 17474651 birth date: 1/5/13 tattoo: 3063  
 CONNEALY ANSWER 71 S A V FINAL ANSWER 0035#  
**CONNEALY FINAL SOLUTION** EURO REEKA OF CONANGA 3539  
 ESTE OF CONANGA 364 CONNEALY DANNY BOY#  
 ESTHERA OF CONANGA 842  
 BASIN PAYWEIGHT 025S VERMILION PAYWEIGHT J847#  
**STEVENSON LAVILLION W205** BASIN LUCY 3829  
 STEVENSON LAVILLION 6902 BASIN MAX 602C#  
 STEVENSON LAVILLION D12F

CED	<b>+5</b>	BW	<b>+2.4</b>	WW	<b>+61</b>	Milk	<b>+30</b>	YW	<b>+112</b>	SC	<b>na</b>
CE	★★	Marb	<b>+0.41</b>	RE	<b>+0.55</b>	Fat	<b>+0.014</b>	SW	<b>27.60</b>	SF	<b>54.72</b>
		SG	<b>25.82</b>	SB	<b>83.95</b>						

- LOT 108 recorded 89 BW and 820 WW for 115 ratio
- One of our highest performing bulls, he ranks in the Top 5% for WW EPD and Top 3% for YW EPD
- Dam records 2 NR 114

**111 STEVENSON FOUNDATION 3472**

Bull 17553962 birth date: 2/11/13 tattoo: 3472  
 RIVERBEND CORNERSTONE S S OBJECTIVE T510 OT26#  
**STEVENSON FOUNDATION 1038** RITA 3B8 OF 2536 BW  
 BASIN JOYCE 350T BASIN OPPORTUNITY  
 BASIN JOYCE N818  
 BASIN FUTURE DIRECTION N905 C A FUTURE DIRECTION 5321#  
**BASIN BLACKCAP LADY R175** BASIN LUCY 178E  
 BASIN BLACKCAP LADY 693L SUMMITCREST PRIME CUT 1G42#  
 BASIN BLACKCAP LADY 2846

CED	<b>+5</b>	BW	<b>+1.3</b>	WW	<b>+63</b>	Milk	<b>+30</b>	YW	<b>+102</b>	SC	<b>na</b>
CE	★★★	Marb	<b>+0.45</b>	RE	<b>+0.49</b>	Fat	<b>+0.023</b>	SW	<b>36.90</b>	SF	<b>41.11</b>
		SG	<b>29.35</b>	SB	<b>69.71</b>						

- High performing individual, LOT 111 recorded 87 BW with 774 WW for 117 ratio
- He ranks in the extreme Top 1% for WW EPD and Top 10% for YW EPD
- Dam records 7 NR 103, next dam has 7 NR 104 and third dam has 7 NR 102

**109 STEVENSON TYCOON 3286**

Bull 17457649 birth date: 1/21/13 tattoo: 3286  
 TC ABERDEEN 759 C R A BEXTOR 872 5205 608#  
**TC TYCOON 976** TC BLACKBIRD 4034#  
 TC ERICA 6118 TC ALLIANCE 333  
 TC ERICA 1213  
 MYTTY IN FOCUS# S A F FOCUS OF E R#  
**STEVENSON ENCHANTRESS 21T6** MYTTY COUNTESS 906  
 STEVENSON ENCHANTRESS 449J# FRONTIER 627C OF MILL BRAE  
 STEVENSON ENCHANTRESS 4996

CED	<b>+4</b>	BW	<b>+2.4</b>	WW	<b>+62</b>	Milk	<b>+31</b>	YW	<b>+106</b>	SC	<b>+0.92</b>
CE	★	Marb	<b>+0.47</b>	RE	<b>+0.48</b>	Fat	<b>+0.011</b>	SW	<b>31.65</b>	SF	<b>46.56</b>
		SG	<b>30.22</b>	SB	<b>76.73</b>						

- LOT 109 recorded 91 BW with 785 WW for 112 ratio
- He ranks in the Top 3% for WW EPD and Top 10% for YW EPD
- Top 10% for MILK EPD and SF
- First three dams record 4 NR 100, 9 NR 104 and 6 NR 101 respectively

**112 STEVENSON FOUNDATION 3419**

Bull 17543756 birth date: 2/1/13 tattoo: 3419  
 RIVERBEND CORNERSTONE S S OBJECTIVE T510 OT26#  
**STEVENSON FOUNDATION 1038** RITA 3B8 OF 2536 BW  
 BASIN JOYCE 350T BASIN OPPORTUNITY  
 BASIN JOYCE N818  
 BASIN NEW DESIGN 53R3 C BON VIEW NEW DESIGN 878#  
**BASIN GREYSTONE JANNET 225T** BASIN EILEENMERE LASS 270E  
 BASIN GREYSTONE JANNET 840M ROCKN D AMBUSH 1531#  
 BASIN GREYSTONE JANNET 149E#

CED	<b>+9</b>	BW	<b>-0.2</b>	WW	<b>+56</b>	Milk	<b>+29</b>	YW	<b>+91</b>	SC	<b>na</b>
CE	★★★★	Marb	<b>+0.41</b>	RE	<b>+0.51</b>	Fat	<b>+0.001</b>	SW	<b>37.18</b>	SF	<b>31.13</b>
		SG	<b>31.89</b>	SB	<b>62.88</b>						

- Four star calving ease, LOT 112 recorded 79 BW with 764 WW for 112 ratio
- Great spread for EPDs ranking in the Lowest 10% for BW EPD and Top 10% for WW EPD
- Dam records 5 NR 103 and Grandam has 6 NR 103

Bull Calves



### 113 STEVENSON REALLY WINDY 3164

Bull 17474575 birth date: 1/12/13 tattoo: 3164  
 A A R REALLY WINDY 1205# A A R WINDY RIDGE 362  
**V D A R REALLY WINDY 4097** A A R LADY KELTON 2170  
 VDAR BLACKBIRD 2031 VDAR ENTERPRISE 2059  
 VDAR ENVIOUS BLACKBIRD 6060  
 STEVENSON CE DELUXE 1914 C A FUTURE DIRECTION 5321#  
**BASIN ENCHANTRESS 6198** FSHK PRIDE 180#  
 BASIN ENCHANTRESS S248 BASIN MAX 602C#  
 BASIN ENCHANTRESS 655M

CED +9	BW +1.1	WW +61	Milk +26	YW +104	SC na
CE ★★★★★	Marb +.45	RE +.21	Fat +.030		
SW 33.92	SF 44.54	SG 21.83	SB 73.23		

- Four star calving ease, LOT 113 recorded 86 BW with 800 WW for 111 ratio
- Ranks in the Top 4% for WW EPD and Top 10% for YW EPD
- Dam records 3 NR 109 and grandam posts 3 NR 103

### 114 STEVENSON REALLY WINDY 3335

Bull 17474568 birth date: 1/24/13 tattoo: 3335  
 A A R REALLY WINDY 1205# A A R WINDY RIDGE 362  
**V D A R REALLY WINDY 4097** A A R LADY KELTON 2170  
 VDAR BLACKBIRD 2031 VDAR ENTERPRISE 2059  
 VDAR ENVIOUS BLACKBIRD 6060  
 STEVENSON CE DELUXE 1914 C A FUTURE DIRECTION 5321#  
**STEVENSON ELDORENE 553U** FSHK PRIDE 180#  
 STEVENSON ELDORENE R007 VERMILION YELLOWSTONE#  
 STEVENSON BRUNO K611

CED +8	BW +1.6	WW +61	Milk +25	YW +103	SC +.48
CE ★★★★★	Marb +.58	RE +.26	Fat +.030		
SW 33.18	SF 43.30	SG 26.66	SB 79.00		

- Four star calving ease, LOT 114 recorded 88 BW with 784 WW for 112 ratio
- Ranks in the Top 4% for WW EPD and Top 10% for YW EPD
- Dam posts 3 NR 109, second dam posts 4 NR 100

### 115 STEVENSON REALLY WINDY 3329

Bull 17474584 birth date: 1/24/13 tattoo: 3329  
 A A R REALLY WINDY 1205# A A R WINDY RIDGE 362  
**V D A R REALLY WINDY 4097** A A R LADY KELTON 2170  
 VDAR BLACKBIRD 2031 VDAR ENTERPRISE 2059  
 VDAR ENVIOUS BLACKBIRD 6060  
 BASIN FUTURE DIRECTION N905 C A FUTURE DIRECTION 5321#  
**BASIN TROJAN ERICA 088S** BASIN LUCY 178E  
 BASIN TROJAN ERICA 852K ROCKN D AMBUSH 1531#  
 BASIN TROJAN ERICA 2858

CED +8	BW +2.2	WW +57	Milk +21	YW +99	SC +.27
CE ★★	Marb +.15	RE +.23	Fat +.006		
SW 28.95	SF 40.28	SG 14.66	SB 57.71		

- LOT 115 recorded 91 BW with 788 WW for 113 ratio
- Ranks in the Top 10% for WW EPD and Top 15% for YW EPD
- Dam records 5 NR 102



### 116 STEVENSON SOLUTION 3158

Bull 17474648 birth date: 1/12/13 tattoo: 3158  
 CONNEALY ANSWER 71 S A V FINAL ANSWER 0035#  
**CONNEALY FINAL SOLUTION** EURO REEKA OF CONANGA 3539  
 ESTE OF CONANGA 364 CONNEALY DANNY BOY#  
 ESTHERA OF CONANGA 842  
 21AR ROUNDUP 7005 HARB PENDLETON 765 J H  
**STEVENSON CLOVA PRIDE X670** 21AR BLACKBIRD LADY F645  
 STEVENSON CLOVA PRIDE 317S VERMILION PAYWEIGHT J847#  
 STEVENSON CLOVA PRIDE 845E

CED +8	BW +1.0	WW +64	Milk +26	YW +107	SC +1.16
CE ★★★★★	Marb +.40	RE +.80	Fat +.024		
SW 35.31	SF 46.84	SG 28.04	SB 83.23		

- Four star calving ease, LOT 116 recorded 78 BW with 787 WW for 116 ratio
- He ranks in the Lowest 25% for BW EPD and Top 3% for WW EPD, Top 10% for YW EPD
- Dam posts 2 NR 108, second dam has 3 NR 101 and third dam had 9 NR 104

### 117 STEVENSON SOLUTION 3191

Bull 17474647 birth date: 1/14/13 tattoo: 3191  
 CONNEALY ANSWER 71 S A V FINAL ANSWER 0035#  
**CONNEALY FINAL SOLUTION** EURO REEKA OF CONANGA 3539  
 ESTE OF CONANGA 364 CONNEALY DANNY BOY#  
 ESTHERA OF CONANGA 842  
 21AR ROUNDUP 7005 HARB PENDLETON 765 J H  
**STEVENSON BARBARA LASS X736** 21AR BLACKBIRD LADY F645  
 STEVENSON BARBARA LASS 35T2 BOYD ON TARGET 1083#  
 STEVENSON BARBARA LASS 7719#

CED +8	BW +1.7	WW +62	Milk +28	YW +109	SC +1.03
CE ★★★★★	Marb +.39	RE +.80	Fat +.029		
SW 31.50	SF 50.36	SG 26.99	SB 83.08		

- Four star calving ease, LOT 117 recorded 82 BW with 757 WW and 112 ratio
- He ranks in the Top 4% for both WW and YW EPDs
- First three dams record 2 NR 109, 2 NR 106 and 6 NR 108 respectively

### 118 STEVENSON SOLUTION 3169

Bull 17474665 birth date: 1/12/13 tattoo: 3169  
 CONNEALY ANSWER 71 S A V FINAL ANSWER 0035#  
**CONNEALY FINAL SOLUTION** EURO REEKA OF CONANGA 3539  
 ESTE OF CONANGA 364 CONNEALY DANNY BOY#  
 ESTHERA OF CONANGA 842  
 BASIN FUTURE DIRECTION N905 C A FUTURE DIRECTION 5321#  
**BASIN ENCHANTRESS S150** BASIN LUCY 178E  
 BASIN ENCHANTRESS L899 GARDENS EXPEDITION#  
 BASIN LADY ENCHANTRESS 67H

CED +6	BW +3.3	WW +54	Milk +28	YW +105	SC na
CE ★	Marb +.28	RE +.63	Fat +.003		
SW 22.16	SF 49.22	SG 23.96	SB 78.06		

- LOT 118 recorded 92 BW with 752 WW for 105 ratio
- He ranks in the Top 10% for YW EPD
- Dam records 5 NR 102



**119 STEVENSON UPDATE 3287**  
 Bull 17458419 birth date: 1/21/13 tattoo: 3287  
 SITZ UPWARD 307R# CONNEALY ONWARD#  
**TOKACH UPDATE 9009** SITZ HENRIETTA PRIDE 81M  
 TOKACH BLACK LADY 4100 VERMILION DATELINE 7078#  
 TOKACH BLACK LADY 0737#  
 BON VIEW NEW DESIGN 1407# B/R NEW DESIGN 036#  
**BASIN ERICA N044** BON VIEW PRIDE 664  
 BASIN ERICA 76K BT CHECKMATE 455G  
 BASIN ERICA 725Z

CED +6	BW +1.7	WW +56	Milk +28	YW +99	SC +84
CE ★★★	Marb +.47	RE +.39	Fat +.006		
\$W 30.63	\$F 40.75	\$G 29.61	\$B 75.86		

- LOT 119 recorded 85 BW with 757 WW for 109 ratio
- He ranks in the Top 15% for both WW and YW EPDs
- Dam records 7 NR 103, grandam has 4 NR 102

**122 STEVENSON REBEL 3275**  
 Bull 17458485 birth date: 1/20/13 tattoo: 3275  
 HF TIGER 5T HF KODIAK 5R  
**HF REBEL 53Y** HF ECHO 84R  
 HF TIBBIE 103T HF DONE RIGHT 125R  
 HF TIBBIE 62R  
 F V 20K KING 308M# RAFTER S RONAN TEX 20K  
**BASIN FOREVER LADY 6U41** QUEEN 362E  
 BASIN FOREVER LADY S022 VERMILION PAYWEIGHT J847#  
 BASIN FOREVER LADY 6790

CED +3	BW +1.9	WW +57	Milk +28	YW +98	SC na
CE ★★★	Marb +.24	RE +.19	Fat +.004		
\$W 31.80	\$F 39.06	\$G 17.97	\$B 64.01		

- LOT 122 recorded 83 BW with 766 WW for 109 ratio
- Top 10% for WW EPD, Top 20% for YW EPD
- Dam records 3 NR 104

**120 STEVENSON UPDATE 3095**  
 Bull 17458409 birth date: 1/8/13 tattoo: 3095  
 SITZ UPWARD 307R# CONNEALY ONWARD#  
**TOKACH UPDATE 9009** SITZ HENRIETTA PRIDE 81M  
 TOKACH BLACK LADY 4100 VERMILION DATELINE 7078#  
 TOKACH BLACK LADY 0737#  
 BASIN GREYSTONE 149K BASIN MAX 602C#  
**BASIN CLOVA PRIDE 6854#** BASIN GREYSTONE JANNET 974A  
 BASIN CLOVA PRIDE 1116 BASIN SENSATION 13C  
 BASIN CLOVA PRIDE 716A

CED +5	BW +1.7	WW +52	Milk +29	YW +93	SC +1.11
CE ★★★	Marb +.30	RE +.28	Fat +.023		
\$W 29.67	\$F 35.35	\$G 18.50	\$B 67.68		

- LOT 120 recorded 87 BW with 768 WW for 106 ratio
- Ranks in the Top 25% for WW EPD, Top 10% for MILK EPD
- Dam records 8 NR 103, second dam has 11 NR 101 and third dam 5 NR 101

**123 STEVENSON REBEL 3974**  
 Bull +17625622 birth date: 2/9/13 tattoo: 3974  
 HF TIGER 5T HF KODIAK 5R  
**HF REBEL 53Y** HF ECHO 84R  
 HF TIBBIE 103T HF DONE RIGHT 125R  
 HF TIBBIE 62R  
 G A R ULTIMATE S S OBJECTIVE T510 OT26#  
**STEVENSON BLACKBIRD 6929** G A R LOAD UP 1314  
 STEVENSON BLACKBIRD GS191 RITO 112 OF 2536 RITO 616#  
 BASIN BLACKBIRD 4296

CED +3	BW +1.8	WW +59	Milk +25	YW +100	SC na
CE ★★★★★	Marb +.53	RE +.51	Fat +.023		
\$W 32.33	\$F 40.55	\$G 30.29	\$B 80.63		

- LOT 123 is an ET that recorded 81 BW and 754 lbs WW
- Ranks in the Top 10% for WW EPD and Top 15% for YW EPD
- Top 20% for \$F and \$W and Top 15% for \$B

**121 STEVENSON UPDATE 3083**  
 Bull 17557867 birth date: 1/7/13 tattoo: 3083  
 SITZ UPWARD 307R# CONNEALY ONWARD#  
**TOKACH UPDATE 9009** SITZ HENRIETTA PRIDE 81M  
 TOKACH BLACK LADY 4100 VERMILION DATELINE 7078#  
 TOKACH BLACK LADY 0737#  
 BASIN PAYWEIGHT 025S VERMILION PAYWEIGHT J847#  
**STEVENSON CLOVA PRIDE X706** BASIN LUCY 3829  
 STEVENSON CLOVA PRIDE 17T4 BOYD ON TARGET 1083#  
 STEVENSON CLOVA PRIDE L901

CED +2	BW +3.0	WW +63	Milk +29	YW +116	SC na
CE ★	Marb +.52	RE +.39	Fat +.021		
\$W 26.23	\$F 58.93	\$G 25.34	\$B 86.03		

- LOT 121 recorded 89 BW with 748 lbs WW for 109 ratio
- Ranks in the Top 3% for WW EPD and Top 1% for YW EPD
- Top 15% for MILK EPD, Top 10% for \$B
- Top 15% for MILK EPD, Top 2% for \$F, Top 10% for \$B

**124 STEVENSON ULTIMATE 3975**  
 Bull +17578540 birth date: 2/10/13 tattoo: 3975  
 S S OBJECTIVE T510 OT26# S S TRAVELER 6807 T510#  
**G A R ULTIMATE** S S MISS RITA R011 7R8  
 G A R LOAD UP 1314 RAB-GAR LOAD UP 4049J  
 G A R NEW DESIGN 80  
 S A V 8180 TRAVELER 004# SITZ TRAVELER 8180#  
**BASIN LADY 0506** BOYD FOREVER LADY 8003  
 BASIN LADY 738M BASIN MAX 602C#  
 BASIN LADY G863#

CED +6	BW +2.0	WW +55	Milk +23	YW +96	SC +.52
CE ★★★	Marb +.51	RE +.50	Fat +.036		
\$W 29.52	\$F 37.57	\$G 29.03	\$B 74.20		

- LOT 124 is an ET that recorded 765 WW
- He ranks in the Top 15% for WW EPD and Top 20% for YW EPD
- Dam records 3 NR 107



**125 STEVENSON HERO 3384**  
 Bull 17457667 birth date: 1/28/13 tattoo: 3384  
 H A IMAGE MAKER 0415# HERO 6267 OF R R 2418#  
**STEVENSON HERO 1216U** H A RITO BLACKCAP 9038  
 FSHK PRIDE 180# SITZ ALLIANCE 6595#  
 FSHK PRIDE 725  
 BASIN EMULATION 270D# BASIN EMULATION 5653#  
**BASIN BARDOLENE 729P** BASIN EILEENMERE LASS 836B#  
 BASIN BARDOLENE 587G N BAR EMULATION EXT#  
 BASIN BARDOLENE 80E

CED +3	BW +2.1	WW +53	Milk +34	YW +93	SC -.25
CE ★★★	Marb +.22	RE +.24	Fat +.033		
SW 30.49	SF 34.88	SG 14.34	SB 58.50		

- LOT 125 recorded 84 BW with 766 WW for 111 ratio
- He ranks in the top 25% for WW EPD, Top 4% for MILK EPD
- Dam records an impressive 7 NR 105

**128 STEVENSON ROCKMOUNT 3208**  
 Bull 17458445 birth date: 1/14/13 tattoo: 3208  
 MCC DAYBREAK BOYD NEW DAY 8005#  
**STEVENSON ROCKMOUNT RX933** MCC MISS FOCUS 134#  
 FSHK PRIDE 180# SITZ ALLIANCE 6595#  
 FSHK PRIDE 725  
 DIAMOND PRIME CUT P340 THREE TREES PRIME CUT 0145#  
**STEVENSON CHLOE W108** DIAMOND BLACK LADY 984M  
 BASIN CHLOE 407M VERMILION DATELINE 7078#  
 BASIN CHLOE B93

CED +10	BW -0.2	WW +56	Milk +24	YW +104	SC na
CE ★★★	Marb +.44	RE +.44	Fat +.014		
SW 30.54	SF 46.97	SG 27.86	SB 76.24		

- Four star claving ease, LOT 128 recorded 82 BW with 764 WW for 109 ratio
- Ranks in the Lowest 15% for BW EPD and Top 10% for both WW and YW EPDs
- Top 10% for \$F and Top 25% for \$B

**126 STEVENSON PIONEER 3111**  
 Bull 17458219 birth date: 1/8/13 tattoo: 3111  
 S A V FINAL ANSWER 0035# SITZ TRAVELER 8180#  
**S A V PIONEER 7301** S A V EMULOUS 8145  
 S A V BLACKBIRD 5297 BOYD NEW DAY 8005#  
 S A V BLACKBIRD 1082  
 G A R ULTIMATE S S OBJECTIVE T510 OT26#  
**STEVENSON CLOVA PRIDE AN01X** G A R LOAD UP 1314  
 STEVENSON CLOVA PRIDE 6722# PAWS UP ALLIANCE 9561  
 STEVENSON CLOVA PRIDE 4956

CED +2	BW +3.6	WW +58	Milk +32	YW +102	SC na
CE ★	Marb +.45	RE +.74	Fat +.040		
SW 26.81	SF 43.50	SG 30.97	SB 68.22		

- LOT 126 recorded 96 BW with 759 lbs WW for 111 ratio
- Top 10% for both WW and YW EPDs
- Top 10% for MILK EPD and Top 15% for \$F

**129 STEVENSON YOGO 3353**  
 Bull 17457673 birth date: 1/26/13 tattoo: 3353  
 MYTTY IN FOCUS# S A F FOCUS OF E R#  
**STEVENSON YOGO 612U** MYTTY COUNTESS 906  
 STEVENSON CLOVA PRIDE 17S7 BOYD ON TARGET 1083#  
 STEVENSON CLOVA PRIDE 4146  
 G A R ULTIMATE S S OBJECTIVE T510 OT26#  
**STEVENSON FREEDOM W257** G A R LOAD UP 1314  
 STEVENSON FREEDOM 0302# TC MOONSHINE 001#  
 STEVENSON FREEDOM 890K

CED +5	BW +2.2	WW +62	Milk +26	YW +113	SC +1.22
CE ★★	Marb +.37	RE +.59	Fat +.030		
SW 28.39	SF 55.51	SG 25.55	SB 72.98		

- LOT 129 recorded 94 BW with 748 WW for 111 ratio
- Top 4% for WW EPD and Top 3% for YW EPD
- Dam has 3 NR 106, grandam posts 7 NR 106

**127 STEVENSON PAYWEIGHT 3486**  
 Bull 17486664 birth date: 2/12/13 tattoo: 3486  
 VERMILION PAYWEIGHT J847# VERMILION DATELINE 7078#  
**BASIN PAYWEIGHT 025S** VERMILION LASS 7969  
 BASIN LUCY 3829 C A FUTURE DIRECTION 5321#  
 BASIN LUCY 178E  
 BASIN RAINMAKER 5T33 BASIN RAINMAKER 747L#  
**STEVENSON EILEENMERE 9443** BASIN LUCY 338R  
 BASIN EILEENMERE LASS 01T1 BASIN FRANCHISE P142#  
 BASIN EILEENMERE LASS 6672

CED +3	BW +2.7	WW +55	Milk +32	YW +103	SC +1.05
CE ★	Marb +.62	RE +.66	Fat -.001		
SW 25.48	SF 46.20	SG 37.26	SB 88.89		

- LOT 127 records 90 BW with 772 ADJ 205 for 117 ratio
- Top 15% for WW EPD and Top 10% for YW EPD
- Dam records 2 NR 108

**130 STEVENSON TOTAL 3871**  
 Bull +17599704 birth date: 2/7/13 tattoo: 3871  
 BON VIEW NEW DESIGN 208# B/R NEW DESIGN 036#  
**TC TOTAL 410#** BON VIEW ERICA 443#  
 TC ERICA EILEEN 2047 TWIN VALLEY PRECISION E161#  
 TC ERICA EILEEN 5116#  
 ROCKN D AMBUSH 1531# PARAMONT AMBUSH 2172#  
**STEVENSON CLOVA PRIDE L901** MS BLACKCAP BAND OF R D 1301  
 STEVENSON CLOVA PRIDE 7229 GARDENS EXPEDITION#  
 STEVENSON CLOVA PRIDE 4177

CED +3	BW +1.9	WW +58	Milk +20	YW +100	SC +.24
CE ★★★	Marb +.73	RE +.54	Fat -.004		
SW 30.83	SF 41.03	SG 41.17	SB 82.33		

- LOT 130 is an ET that recorded 79 BW with 751 lbs WW
- Ranks in the Top 10% for WW EPD and Top 15% for YW EPD
- Top 15% for MARB EPD to rank in the Top 10% for \$G and Top 15% for \$B
- Donor dam is our highest incoming producing cow with over \$700,000 worth of progeny sales, she recorded 2 NR 123 and is the grandam to STEVENSON ROUNDUP X709

Bull Calves



### 131 STEVENSON FINAL PRODUCT 3027

**Bull** 17459644 *birth date:* 1/13/13 *tattoo:* 3027  
 CONNEALY PRODUCT 568 G A R RETAIL PRODUCT#  
**CONNEALY FINAL PRODUCT** PRIDE FINE OF CONANGA 566  
 EBONISTA OF CONANGA 471# CONNEALY DEEP CANYON 454#  
 EBONISA OF CONANGA 5469  
 BASIN MAX 213P  
**STEVENSON CHLOE PS939** BASIN ERICA M026  
 BASIN CHLOE 237J# CONNEALYS DIVIDEND 730  
 BASIN CHLOE 5259#

CED	<b>+3</b>	BW	<b>+1.9</b>	WW	<b>+52</b>	Milk	<b>+32</b>	YW	<b>+98</b>	SC	<b>+99</b>
CE	★★★	Marb	<b>+0.32</b>	RE	<b>+0.41</b>	Fat	<b>+0.031</b>	SW	<b>27.21</b>	SF	<b>41.43</b>
		SG	<b>22.05</b>	SB	<b>63.25</b>						

- LOT 131 recorded 87 BW with 757 WW for 103 ratio
- Ranks in the Top 25% for WW EPD and Top 20% for YW EPD
- Dam records 5 NR 101, grandam has 6 NR 106

### 132 STEVENSON FINAL PRODUCT 3182

**Bull** 17459651 *birth date:* 1/13/13 *tattoo:* 3182  
 CONNEALY PRODUCT 568 G A R RETAIL PRODUCT#  
**CONNEALY FINAL PRODUCT** PRIDE FINE OF CONANGA 566  
 EBONISTA OF CONANGA 471# CONNEALY DEEP CANYON 454#  
 EBONISA OF CONANGA 5469  
 BASIN MAX 602C#  
**BASIN RUBY 896P** G T MAXIMUM#  
 BASIN RUBY 993 BASIN ELINE ERICA 315U#  
 Q A S TRAVELER 23-4#  
 BEAR CLAW TRAVELER 4032

CED	<b>0</b>	BW	<b>+2.5</b>	WW	<b>+50</b>	Milk	<b>+31</b>	YW	<b>+95</b>	SC	<b>+1.06</b>
CE	★★★	Marb	<b>+0.36</b>	RE	<b>+0.56</b>	Fat	<b>+0.042</b>	SW	<b>25.92</b>	SF	<b>38.70</b>
		SG	<b>23.73</b>	SB	<b>67.82</b>						

- LOT 132 records 92 BW with 754 WW for 105 ratio
- He ranks in the Top 25% for YW EPD, Top 10% for MILK EPD
- First three dams record 7 NR 102, 8 NR 100 and 9 NR 105 respectively

### 133 STEVENSON PIONEER 3269

**Bull** 17458244 *birth date:* 1/19/13 *tattoo:* 3269  
 S A V FINAL ANSWER 0035# SITZ TRAVELER 8180#  
**S A V PIONEER 7301** S A V EMULOUS 8145  
 S A V BLACKBIRD 5297 BOYD NEW DAY 8005#  
 S A V BLACKBIRD 1082  
 S A F FOCUS 9095 S A F FOCUS OF E R#  
**STEVENSON TROJAN ERICA 9018** S A F ROYAL QUEEN 5084  
 BASIN TROJAN ERICA 84T7 VERMILION PAYWEIGHT J847#  
 BASIN TROJAN ERICA 7749

CED	<b>+8</b>	BW	<b>-0.1</b>	WW	<b>+57</b>	Milk	<b>+31</b>	YW	<b>+100</b>	SC	<b>na</b>
CE	★★★★	Marb	<b>+0.31</b>	RE	<b>+0.58</b>	Fat	<b>+0.009</b>	SW	<b>34.18</b>	SF	<b>41.51</b>
		SG	<b>27.23</b>	SB	<b>63.32</b>						

- Four star calving ease, LOT 133 recorded 74 BW with 740 WW for 108 ratio
- He ranks in the Lowest 15% for BW EPD and Top 10% for WW EPD and 15% for YW EPD
- Dam records 3 NR 106, grandam has 2 NR 106

### 134 STEVENSON REALLY WINDY 3350

**Bull** 17474580 *birth date:* 1/25/13 *tattoo:* 3350  
 A A R REALLY WINDY 1205# A A R WINDY RIDGE 362  
**V D A R REALLY WINDY 4097** A A R LADY KELTON 2170  
 VDAR ENTERPRISE 2059  
 VDAR BLACKBIRD 2031 VDAR ENVIOUS BLACKBIRD 6060  
 STEVENSON BENCHMARK N190# C A FUTURE DIRECTION 5321#  
**STEVENSON CHLOE T225** STEVENSON ELGA L706  
 STEVENSON CHLOE 0732 A A R RAMBLER 779#  
 STEVENSON CHLOE K663

CED	<b>+8</b>	BW	<b>+2.5</b>	WW	<b>+52</b>	Milk	<b>+25</b>	YW	<b>+86</b>	SC	<b>+36</b>
CE	★	Marb	<b>+0.33</b>	RE	<b>+0.23</b>	Fat	<b>+0.026</b>	SW	<b>30.17</b>	SF	<b>27.10</b>
		SG	<b>20.36</b>	SB	<b>62.28</b>						

- LOT 134 recorded 94 BW with 758 WW for 109 ratio
- Top 25% for WW EPD
- First three dams record 4 NR 104, 5 NR 104 and 6 NR 103 respectively

### 135 STEVENSON REALLY WINDY 3272

**Bull** 17474574 *birth date:* 1/20/13 *tattoo:* 3272  
 A A R REALLY WINDY 1205# A A R WINDY RIDGE 362  
**V D A R REALLY WINDY 4097** A A R LADY KELTON 2170  
 VDAR ENTERPRISE 2059  
 VDAR BLACKBIRD 2031 VDAR ENVIOUS BLACKBIRD 6060  
 BASIN FUTURE DIRECTION P750 C A FUTURE DIRECTION 5321#  
**BASIN PRIDE 3U14** BASIN TROJAN ERICA 7169#  
 BASIN PRIDE 051N VERMILION PAYWEIGHT J847#  
 BASIN PRIDE 745K

CED	<b>+10</b>	BW	<b>+0.6</b>	WW	<b>+56</b>	Milk	<b>+23</b>	YW	<b>+88</b>	SC	<b>+31</b>
CE	★★★★	Marb	<b>+0.28</b>	RE	<b>+0.20</b>	Fat	<b>+0.011</b>	SW	<b>36.45</b>	SF	<b>27.62</b>
		SG	<b>19.89</b>	SB	<b>61.84</b>						

- Four star calving ease, LOT 135 recorded 82 BW with 741 WW for 105 ratio
- He ranks in the Lowest 15% for BW EPD and Top 15% for WW EPD
- First two dams record 4 NR 101 and 5 NR 101

### 136 STEVENSON REALLY WINDY 3973

**Bull** 17585124 *birth date:* 2/5/13 *tattoo:* 3973  
 A A R REALLY WINDY 1205# A A R WINDY RIDGE 362  
**V D A R REALLY WINDY 4097** A A R LADY KELTON 2170  
 VDAR ENTERPRISE 2059  
 VDAR BLACKBIRD 2031 VDAR ENVIOUS BLACKBIRD 6060  
 ER FOCUS M244 ER FOCUS K189  
**BASIN CHLOE 3406#** ERISKAY OF ER J238#  
 BASIN CHLOE N099 BASIN GREYSTONE 149K  
 BASIN CHLOE K852

CED	<b>+6</b>	BW	<b>+1.9</b>	WW	<b>+54</b>	Milk	<b>+26</b>	YW	<b>+92</b>	SC	<b>+32</b>
CE	★★★	Marb	<b>+0.26</b>	RE	<b>+0.07</b>	Fat	<b>+0.018</b>	SW	<b>31.17</b>	SF	<b>33.23</b>
		SG	<b>15.80</b>	SB	<b>58.54</b>						

- LOT 136 recorded 86 BW with 738 WW for 100 ratio
- Ranks in the Top 20% for WW EPD
- Dam records 5 NR 106





**137 STEVENSON TYCOON 3122**  
 Bull 17457636 birth date: 1/9/13 tattoo: 3122  
 TC ABERDEEN 759 C R A BEXTOR 872 5205 608#  
**TC TYCOON 976** TC BLACKBIRD 4034#  
 TC ERICA 6118 TC ALLIANCE 333  
 TC ERICA 1213  
 STEVENSON IN FOCUS P243U MYTTY IN FOCUS#  
**STEVENSON PRIDE 644X** STEVENSON QUEEN MOTHER 864K#  
 STEVENSON PRIDE 9936 BOYD ON TARGET 1083#  
 STEVENSON PRIDE J602

CED +7	BW +1.2	WW +58	Milk +33	YW +105	SC na
CE ★★★	Marb +.55	RE +.49	Fat +.014		
SW 31.09	SF 47.25	SG 32.49	SB 79.74		

- LOT 137 recorded 82 BW with 743 WW for 109 ratio
- Top 10% for both WW and YW EPDs
- Top 4% for MILK EPD, Top 10% for \$F, Top 20% for \$B

**140 STEVENSON CONSENSUS 3156**  
 Bull 17471951 birth date: 1/12/13 tattoo: 3156  
 CONNEALY CONSENSUS KMK ALLIANCE 6595 187#  
**CONNEALY CONSENSUS 7229** BLINDA OF CONANGA 004  
 BLUE LILLY OF CONANGA 16 WOODHILL ADMIRAL 77K#  
 BLUE CASH OF CONANGA 6020  
 S C C NAVIGATOR C A FUTURE DIRECTION 5321#  
**BASIN NELLIE 7134** S C C ELBA 200  
 BASIN NELLIE VC 411G BASIN MAX 290E  
 BASIN NELLIE V C 2284

CED +2	BW +2.8	WW +54	Milk +26	YW +84	SC +.61
CE ★★	Marb +.59	RE +.51	Fat +.010		
SW 32.89	SF 23.91	SG 36.22	SB 72.73		

- LOT 140 recorded 97 BW with 740 WW for 103 ratio
- Top 20% for WW EPD
- Dam has 7 NR 103

**138 STEVENSON SOLUTION 3351**  
 Bull 17474662 birth date: 1/26/13 tattoo: 3351  
 CONNEALY ANSWER 71 S A V FINAL ANSWER 0035#  
**CONNEALY FINAL SOLUTION** EURO REEKA OF CONANGA 3539  
 ESTE OF CONANGA 364 CONNEALY DANNY BOY#  
 ESTHERA OF CONANGA 842  
 RIVERBEND MILE HIGH 3718 BON VIEW NEW DESIGN 1407#  
**BASIN TROJAN ERICA 4726** G A R PRECISION 1919#  
 BASIN TROJAN ERICA 04P3 BR MIDLAND#  
 BASIN TROJAN ERICA 3388#

CED +5	BW +3.4	WW +53	Milk +29	YW +98	SC +1.15
CE ★	Marb +.50	RE +.79	Fat +.013		
SW 24.14	SF 40.95	SG 34.11	SB 83.96		

- LOT 138 recorded 91 BW with 744 for 107 ratio
- Top 20% for YW EPD, Top 15% for MILK EPD, Top 10% for \$B
- Dam has 6 NR 104

**141 STEVENSON CONSENSUS 3976**  
 Bull +17585204 birth date: 2/5/13 tattoo: 3976  
 CONNEALY CONSENSUS KMK ALLIANCE 6595 187#  
**CONNEALY CONSENSUS 7229** BLINDA OF CONANGA 004  
 BLUE LILLY OF CONANGA 16 WOODHILL ADMIRAL 77K#  
 BLUE CASH OF CONANGA 6020  
 BASIN OPPORTUNITY C A FUTURE DIRECTION 5321#  
**BASIN JOYCE 350T** BASIN PAMELA 1133  
 BASIN JOYCE N818 BON VIEW NEW DESIGN 1407#  
 BASIN JOYCE 2804#

CED +8	BW -0.2	WW +58	Milk +30	YW +93	SC na
CE ★★★★★	Marb +.62	RE +.80	Fat +.020		
SW 38.37	SF 32.57	SG 37.97	SB 83.81		

- Four star calving ease, LOT 141 recorded 85 BW with 729 WW for 100 ratio
- Top 10% for WW EPD and Top 25% for YW EPD
- Dam has 4 NR 101, grandam has 3 NR 101

**139 STEVENSON SOLUTION 3231**  
 Bull 17474660 birth date: 1/16/13 tattoo: 3231  
 CONNEALY ANSWER 71 S A V FINAL ANSWER 0035#  
**CONNEALY FINAL SOLUTION** EURO REEKA OF CONANGA 3539  
 ESTE OF CONANGA 364 CONNEALY DANNY BOY#  
 ESTHERA OF CONANGA 842  
 BOYD CAPTAIN 2067# SITZ ALLIANCE 6595#  
**STEVENSON SUZY 0196** BOYD FOREVER LADY 7120  
 STEVENSON SUZY K819 BASIN RAINMAKER 814Z#  
 STEVENSON SUZY B17H

CED -1	BW +4.9	WW +51	Milk +28	YW +90	SC +1.52
CE ★	Marb +.35	RE +.37	Fat +.026		
SW 21.70	SF 32.23	SG 21.98	SB 69.64		

- LOT 139 recorded 749 WW for 106 ratio
- Top 25% for MILK EPD

**142 STEVENSON CONSENSUS 3177**  
 Bull 17471921 birth date: 1/13/13 tattoo: 3177  
 CONNEALY CONSENSUS KMK ALLIANCE 6595 187#  
**CONNEALY CONSENSUS 7229** BLINDA OF CONANGA 004  
 BLUE LILLY OF CONANGA 16 WOODHILL ADMIRAL 77K#  
 BLUE CASH OF CONANGA 6020  
 BASIN OPPORTUNITY C A FUTURE DIRECTION 5321#  
**STEVENSON LUCY 9832** BASIN PAMELA 1133  
 BASIN LUCY 3807 BON VIEW NEW DESIGN 1407#  
 BASIN LUCY 178E

CED -4	BW +5.1	WW +59	Milk +31	YW +99	SC na
CE ★	Marb +.64	RE +.67	Fat +.013		
SW 25.11	SF 39.33	SG 37.20	SB 85.69		

- LOT 142 recorded 736 WW for 106 ratio
- Top 10% for WW EPD and Top 15% for YW EPD
- Dam posts 2 NR 102, grandam has 2 NR 124



**143 STEVENSON REBEL 3899**  
 Bull 17625620 birth date: 2/6/13 tattoo: 3899  
 HF TIGER 5T HF KODIAK 5R  
**HF REBEL 53Y** HF ECHO 84R  
 HF TIBBIE 103T HF DONE RIGHT 125R  
 HF TIBBIE 62R  
 G A R ULTIMATE S S OBJECTIVE T510 OT26#  
**STEVENSON BLACKBIRD 6929** G A R LOAD UP 1314  
 STEVENSON BLACKBIRD GS191 RITO 112 OF 2536 RITO 616#  
 BASIN BLACKBIRD 4296

CED +3	BW +1.8	WW +59	Milk +25	YW +100	SC na
CE ★★★★★	Marb +.53	RE +.51	Fat +.023		
SW 32.33	SF 40.55	SG 30.29	SB 80.63		

- LOT 143 is an ET that recorded 75 BW with 739 lbs WW
- Ranks in the Top 10% for WW EPD and Top 15% for YW EPD

**146 STEVENSON REALLY WINDY 3175**  
 Bull 17474554 birth date: 1/13/13 tattoo: 3175  
 A A R REALLY WINDY 1205# A A R WINDY RIDGE 362  
**V D A R REALLY WINDY 4097** A A R LADY KELTON 2170  
 VDAR BLACKBIRD 2031 VDAR ENTERPRISE 2059  
 VDAR ENVIOUS BLACKBIRD 6060  
 21AR ROUNDUP 7005 HARB PENDLETON 765 J H  
**STEVENSON PRIDE LADY X444** 21AR BLACKBIRD LADY F645  
 STEVENSON PRIDE LADY P008 VERMILION YELLOWSTONE#  
 STEVENSON PRIDE LADY 4890

CED +7	BW +2.3	WW +61	Milk +20	YW +101	SC +.30
CE ★★	Marb +.34	RE +.35	Fat +.036		
SW 31.41	SF 40.83	SG 19.41	SB 69.24		

- LOT 146 recorded 90 BW with 727 WW for 108 ratio
- He ranks in the Top 4% for WW EPD and Top 15% for YW EPD
- Dam records 2 NR 103

**144 STEVENSON REBEL 3424**  
 Bull 17476629 birth date: 2/1/13 tattoo: 3424  
 HF TIGER 5T HF KODIAK 5R  
**HF REBEL 53Y** HF ECHO 84R  
 HF TIBBIE 103T HF DONE RIGHT 125R  
 HF TIBBIE 62R  
 BASIN RAINMAKER 5T03 BASIN RAINMAKER 747L#  
**STEVENSON BLACKCAP 9241** BASIN EILEEN LASS 312R  
 BASIN BLACKCAP 507T BASIN MAX 602C#  
 BASIN BLACKCAP 3R07

CED +1	BW +1.9	WW +58	Milk +26	YW +96	SC +.89
CE ★★★	Marb +.38	RE +.18	Fat +.010		
SW 32.86	SF 36.16	SG 23.68	SB 65.97		

- LOT 144 recorded 92 BW with 728 WW for 110
- Top 10% for WW EPD and Top 20% for YW EPD
- Dam records 3 NR 104

**147 STEVENSON REALLY WINDY 3382**  
 Bull 17474550 birth date: 1/28/13 tattoo: 3382  
 A A R REALLY WINDY 1205# A A R WINDY RIDGE 362  
**V D A R REALLY WINDY 4097** A A R LADY KELTON 2170  
 VDAR BLACKBIRD 2031 VDAR ENTERPRISE 2059  
 VDAR ENVIOUS BLACKBIRD 6060  
 21AR ROUNDUP 7005 HARB PENDLETON 765 J H  
**STEVENSON DIXIE 683X** 21AR BLACKBIRD LADY F645  
 STEVENSON DIXIE S345 BASIN DURAMAX 614M#  
 BASIN DIXIE N812

CED +10	BW +1.3	WW +62	Milk +22	YW +101	SC na
CE ★★★	Marb +.30	RE +.38	Fat +.039		
SW 34.98	SF 40.35	SG 17.84	SB 67.60		

- LOT 147 recorded 82 BW with 723 ADJ 205 for 110
- Top 3% for WW EPD and Top 15% for YW EPD
- First three dams record 2 NR 107, 2 NR 103 and 6 NR 100

**145 STEVENSON REBEL 3375**  
 Bull 17457666 birth date: 1/27/13 tattoo: 3375  
 HF TIGER 5T HF KODIAK 5R  
**HF REBEL 53Y** HF ECHO 84R  
 HF TIBBIE 103T HF DONE RIGHT 125R  
 HF TIBBIE 62R  
 G A R ULTIMATE S S OBJECTIVE T510 OT26#  
**STEVENSON ZARA 7710** G A R LOAD UP 1314  
 STEVENSON ZARA 2717 21AR COAL BANK C014#  
 STEVENSON ZARA M078

CED +1	BW +2.5	WW +59	Milk +28	YW +100	SC +.46
CE ★★	Marb +.33	RE +.25	Fat +.009		
SW 33.23	SF 40.55	SG 21.75	SB 68.62		

- LOT 145 recorded 89 BW with 727 WW for 112 ratio
- Top 10% for WW EPD and Top 15% for YW EPD
- Dam records 2 NR 115, grandam has 2 NR 105, third dam has 6 NR 100

**148 STEVENSON REALLY WINDY 3319**  
 Bull 17474563 birth date: 1/23/13 tattoo: 3319  
 A A R REALLY WINDY 1205# A A R WINDY RIDGE 362  
**V D A R REALLY WINDY 4097** A A R LADY KELTON 2170  
 VDAR BLACKBIRD 2031 VDAR ENTERPRISE 2059  
 VDAR ENVIOUS BLACKBIRD 6060  
 BC 7022 RAVEN 7965 B C MARATHON 7022#  
**TF FOREVER LADY 9150** O C C BLACKBIRD 796F  
 CIRCLE G FOREVER LADY 3208 BON VIEW NEW DESIGN 878#  
 CIRCLE A FOREVER LADY 9099

CED +8	BW +2.4	WW +54	Milk +20	YW +91	SC -.21
CE ★★	Marb +.26	RE +.28	Fat +.007		
SW 29.26	SF 32.04	SG 19.45	SB 65.91		

- LOT 148 records 93 BW with 702 WW for 103 ratio
- Top 20% for WW EPD



**149** **STEVENSON RITO 3336**  
 Bull 17457659 birth date: 1/24/13 tattoo: 3336  
 RITO 112 OF 2536 RITO 616# RITO 616 OF 4B20 6807#  
**STEVENSON RITO GS172** G A R PRECISION 2536  
 BASIN BLACKBIRD 4296 BASIN EMULATION 270D#  
 BASIN BLACKBIRD D921  
 STEVENSON ONLINE 1150 BOYD ON TARGET 1083#  
**STEVENSON ROSE 933** STEVENSON CLOVA PRIDE 6253  
 RIMROCK ROSE MH891# BON VIEW NEW DESIGN 1407#  
 RIMROCK ROSE K3376

CED	+11	BW	-1.2	WW	+57	Milk	+26	YW	+104	SC	-0.8
CE	★★★★	Marb	+0.50	RE	+0.47	Fat	+0.08	SW	32.93	SF	46.48
		SG	31.77	SB	76.39						

- Four star calving ease, LOT 149 recorded 73 BW with 733 WW for 108 ratio
- Ranks in the Lowest 5% for BW EPD and Top 10% for both WW and YW EPDs
- First two dams post 2 NR 103 and 6 NR 105

**150** **STEVENSON RITO 3346**  
 Bull 17457661 birth date: 1/25/13 tattoo: 3346  
 RITO 112 OF 2536 RITO 616# RITO 616 OF 4B20 6807#  
**STEVENSON RITO GS172** G A R PRECISION 2536  
 BASIN BLACKBIRD 4296 BASIN EMULATION 270D#  
 BASIN BLACKBIRD D921  
 STEVENSONS MONEY MAKER 753 STEVENSON MONEYMAKER R185#  
**STEVENSON CLOVA PRIDE X792** B C PURE PRIDE 413 854E 304  
 STEVENSON CLOVA PRIDE T216 DIAMOND ON TRACK 748R  
 STEVENSON CLOVA PRIDE M879

CED	+10	BW	-0.2	WW	+59	Milk	+25	YW	+104	SC	na
CE	★★★★	Marb	+0.46	RE	+0.42	Fat	+0.30	SW	33.54	SF	45.51
		SG	28.27	SB	70.53						

- Four star calving ease, LOT 150 recorded 78 BW with 727 lbs WW for 111 ratio
- Ranks in the Lowest 15% for BW EPD and Top 15% for CED, Top 10% for both WW and YW EPDs

**151** **STEVENSON RITO 3423**  
 Bull 17476150 birth date: 2/1/13 tattoo: 3423  
 RITO 112 OF 2536 RITO 616# RITO 616 OF 4B20 6807#  
**STEVENSON RITO GS172** G A R PRECISION 2536  
 BASIN BLACKBIRD 4296 BASIN EMULATION 270D#  
 BASIN BLACKBIRD D921  
 STEVENSONS MONEY MAKER 753 STEVENSON MONEYMAKER R185#  
**STEVENSON PRIDE LADY X630** B C PURE PRIDE 413 854E 304  
 STEVENSON PRIDE LADY 9126 BOYD CAPTAIN 2067#  
 STEVENSON PRIDE LADY 7449

CED	+7	BW	+1.0	WW	+59	Milk	+24	YW	+105	SC	na
CE	★★★★	Marb	+0.52	RE	+0.30	Fat	+0.29	SW	31.24	SF	46.77
		SG	28.69	SB	68.55						

- Four star calving ease, LOT 151 recorded 87 BW with 738 ADJ 205 for 112 ratio
- Top 10% for both WW and YW EPDs

**152** **STEVENSON UPDATE 3140**  
 Bull 17458396 birth date: 1/10/13 tattoo: 3140  
 SITZ UPWARD 307R# CONNEALY ONWARD#  
**TOKACH UPDATE 9009** SITZ HENRIETTA PRIDE 81M  
 TOKACH BLACK LADY 4100 VERMILION DATELINE 7078#  
 TOKACH BLACK LADY 0737#  
 SQ CREDENCE 67S S S OBJECTIVE T510 0T26#  
**STEVENSON PAMELA 9650** RITA 3540 OF 021 RITO 111  
 BASIN PAMELA 3R77 BASIN RAINMAKER 747L#  
 BASIN PAMELA 114N#

CED	+9	BW	+1.3	WW	+59	Milk	+27	YW	+102	SC	+1.30
CE	★★★	Marb	+0.63	RE	+0.44	Fat	-0.03	SW	33.13	SF	43.02
		SG	38.01	SB	75.19						

- LOT 152 recorded 82 BW with 727 WW for 103 ratio
- Top 10% for WW and YW EPDs
- First three dams record 3 NR 104, 4 NR 101 and 6 NR 103

**153** **STEVENSON UPDATE 3898**  
 Bull +17585168 birth date: 2/5/13 tattoo: 3898  
 SITZ UPWARD 307R# CONNEALY ONWARD#  
**TOKACH UPDATE 9009** SITZ HENRIETTA PRIDE 81M  
 TOKACH BLACK LADY 4100 VERMILION DATELINE 7078#  
 TOKACH BLACK LADY 0737#  
 BASIN OPPORTUNITY C A FUTURE DIRECTION 5321#  
**BASIN JOYCE 350T** BASIN PAMELA 1133  
 BASIN JOYCE N818 BON VIEW NEW DESIGN 1407#  
 BASIN JOYCE 2804#

CED	+9	BW	-0.1	WW	+57	Milk	+29	YW	+99	SC	na
CE	★★★★	Marb	+0.43	RE	+0.68	Fat	+0.23	SW	34.23	SF	40.28
		SG	28.04	SB	81.95						

- Four star calving ease, LOT 153 recorded 78 BW with 720 WW for 100 ratio
- Top 10% for WW EPD and Top 15% for YW EPD
- Dam posts 4 NR 101 and grandam has 3 NR 101

**154** **STEVENSON UPDATE 3360**  
 Bull 17458416 birth date: 1/26/13 tattoo: 3360  
 SITZ UPWARD 307R# CONNEALY ONWARD#  
**TOKACH UPDATE 9009** SITZ HENRIETTA PRIDE 81M  
 TOKACH BLACK LADY 4100 VERMILION DATELINE 7078#  
 TOKACH BLACK LADY 0737#  
 BASIN MAX 2840 BASIN MAX 602C#  
**BASIN PRIDE 7784** BASIN BLACKCAP TREND B98  
 BASIN PRIDE 933G# O C C MATERNAL TREND 725Y#  
 BASIN PRIDE 789Y#

CED	+2	BW	+3.6	WW	+49	Milk	+27	YW	+91	SC	+1.45
CE	★	Marb	+0.42	RE	+0.24	Fat	+0.16	SW	22.50	SF	34.35
		SG	23.84	SB	72.33						

- LOT 154 recorded 96 BW with 716 WW for 103 ratio
- Dam posts 8 NR 101, grandam has 10 NR 106, third dam has 8 NR 100

**155** **STEVENSON UPDATE 3880**  
 Bull +17578531 birth date: 2/10/13 tattoo: 3880  
 SITZ UPWARD 307R# CONNEALY ONWARD#  
**TOKACH UPDATE 9009** SITZ HENRIETTA PRIDE 81M  
 TOKACH BLACK LADY 4100 VERMILION DATELINE 7078#  
 TOKACH BLACK LADY 0737#  
 BASIN FUTURE DIRECTION 2646 C A FUTURE DIRECTION 5321#  
**BASIN ERICA U602** BASIN CHLOE 812L  
 BASIN ERICA 1456 RIVERBEND MILE HIGH 3718  
 BASIN ERICA 9511

CED	+6	BW	+4.0	WW	+59	Milk	+25	YW	+105	SC	+1.18
CE	★	Marb	+0.45	RE	+0.39	Fat	+0.19	SW	24.60	SF	46.77
		SG	25.63	SB	78.92						

- LOT 155 recorded 740 WW for 109 ratio
- Top 10% for both WW and YW EPDs, Top 25% for MILK EPD
- Dam records 3 NR 101

# 156 STEVENSON SOLUTION 3069

Bull 17474671 birth date: 1/6/13 tattoo: 3069  
 CONNEALY ANSWER 71 S A V FINAL ANSWER 0035#  
**CONNEALY FINAL SOLUTION** EURO REEKA OF CONANGA 3539  
 ESTE OF CONANGA 364 CONNEALY DANNY BOY#  
 ESTHERA OF CONANGA 842  
 BOYD CAPTAIN 2067# SITZ ALLIANCE 6595#  
**BASIN QUEEN MOTHER 1084** BOYD FOREVER LADY 7120  
 BASIN QUEEN MOTHER 101L BASIN MAX 602C#  
 BASIN QUEEN MOTHER 5341#

CED	+7	BW	+1.9	WW	+43	Milk	+25	YW	+82	SC	+1.25
CE	★★★	Marb	+0.35	RE	+0.33	Fat	+0.17	SW	25.09	SF	26.51
		RE	+0.33	SG	22.59	SB	70.31				

- LOT 156 recorded 87 BW
- Dam records 6 NR 102



# 157 STEVENSON SOLUTION 3326

Bull 17474650 birth date: 1/23/13 tattoo: 3326  
 CONNEALY ANSWER 71 S A V FINAL ANSWER 0035#  
**CONNEALY FINAL SOLUTION** EURO REEKA OF CONANGA 3539  
 ESTE OF CONANGA 364 CONNEALY DANNY BOY#  
 ESTHERA OF CONANGA 842  
 V A R PROSPECTOR 7093 G A R PREDESTINED#  
**STEVENS ON QUEEN ESTHER 9203** ROTH PRIMROSE 1247  
 BASIN QUEEN ESTHER 466P BASIN MAX 602C#  
 BASIN QUEEN ESTHER 2884

CED	+7	BW	+2.1	WW	+53	Milk	+29	YW	+100	SC	na
CE	★★★	Marb	+0.43	RE	+0.57	Fat	+0.13	SW	26.83	SF	43.42
		RE	+0.57	SG	28.72	SB	79.45				

- LOT 157 recorded 86 BW with 725 WW for 107 ratio
- Top 25% for WW EPD and Top 15% for YW EPD
- Dam posts 3 NR 101

# 160 STEVENSON PIONEER 3180

Bull 17458224 birth date: 1/13/13 tattoo: 3180  
 S A V FINAL ANSWER 0035# SITZ TRAVELER 8180#  
**S A V PIONEER 7301** S A V EMULOUS 8145  
 S A V BLACKBIRD 5297 BOYD NEW DAY 8005#  
 S A V BLACKBIRD 1082  
 G A R ULTIMATE S S OBJECTIVE T510 OT26#  
**STEVENS ON EDWINA I172X** G A R LOAD UP 1314  
 STEVENSON EDWINA 9411 BASIN MAX 602C#  
 STEVENSON EDWINA 4119#

CED	+6	BW	+1.3	WW	+59	Milk	+31	YW	+105	SC	na
CE	★★★★	Marb	+0.49	RE	+0.71	Fat	+0.39	SW	32.37	SF	46.77
		RE	+0.71	SG	32.48	SB	68.89				

- Four star calving ease, LOT 160 recorded 81 BW with 727 WW for 108 ratio
- Top 10% for both WW and YW EPDs
- Dam records 2 NR, grandam posts 5 NR 109

# 158 STEVENSON SOLUTION 3422

Bull 17559943 birth date: 2/1/13 tattoo: 3422  
 CONNEALY ANSWER 71 S A V FINAL ANSWER 0035#  
**CONNEALY FINAL SOLUTION** EURO REEKA OF CONANGA 3539  
 ESTE OF CONANGA 364 CONNEALY DANNY BOY#  
 ESTHERA OF CONANGA 842  
 VERMILION PAYWEIGHT J847# VERMILION DATELINE 7078#  
**BASIN EILEENMERE LASS 0994** VERMILION LASS 7969  
 BASIN EILEENMERE LASS 270K T K PRIME  
 BASIN EILEENMERE LASS 836B#

CED	0	BW	+4.1	WW	+55	Milk	+29	YW	+98	SC	+1.32
CE	★	Marb	+0.32	RE	+0.74	Fat	+0.03	SW	23.77	SF	40.00
		RE	+0.74	SG	27.07	SB	80.08				

- LOT 158 recorded 703 WW for 103 ratio
- Top 20% for both WW and YW EPDs
- First three dams record 8 NR 102, 4 NR 107 and 8 NR 107

# 161 STEVENSON PIONEER 3293

Bull 17458222 birth date: 1/21/13 tattoo: 3293  
 S A V FINAL ANSWER 0035# SITZ TRAVELER 8180#  
**S A V PIONEER 7301** S A V EMULOUS 8145  
 S A V BLACKBIRD 5297 BOYD NEW DAY 8005#  
 S A V BLACKBIRD 1082  
 G A R ULTIMATE S S OBJECTIVE T510 OT26#  
**STEVENS ON EDWINA I503X** G A R LOAD UP 1314  
 STEVENSON EDWINA 9411 BASIN MAX 602C#  
 STEVENSON EDWINA 4119#

CED	+8	BW	+0.4	WW	+59	Milk	+33	YW	+105	SC	na
CE	★★★★	Marb	+0.51	RE	+0.72	Fat	+0.43	SW	33.24	SF	46.77
		RE	+0.72	SG	32.85	SB	69.26				

- Four star calving ease, LOT 161 recorded 75 BW with 724 WW for 109 ratio
- Top 10% for both WW and YW EPDs
- First three dams record 2 NR 112, 5 NR 109 and 6 NR 108

# 159 STEVENSON TYCOON 3328

Bull 17457657 birth date: 1/23/13 tattoo: 3328  
 TC ABERDEEN 759 C R A BEXTOR 872 5205 608#  
**TC TYCOON 976** TC BLACKBIRD 4034#  
 TC ERICA 6118 TC ALLIANCE 333  
 TC ERICA 1213  
 MYTTY IN FOCUS# S A F FOCUS OF E R#  
**STEVENS ON LADY 727X** MYTTY COUNTESS 906  
 STEVENSON LADY 0067 GARTH G256  
 STEVENSON LADY 8760#

CED	+5	BW	+2.5	WW	+63	Milk	+32	YW	+109	SC	na
CE	★★	Marb	+0.54	RE	+0.53	Fat	+0.10	SW	31.11	SF	49.87
		RE	+0.53	SG	33.35	SB	78.52				

- LOT 159 recorded 84 BW and 726 lbs WW for 110 ratio
- Ranks in the Top 3% for WW EPD and Top 4% for YW EPD
- Top 10% for MILK EPD, Top 25% for \$W and Top 5% for \$F

# 162 STEVENSON PIONEER 3108

Bull 17458252 birth date: 1/8/13 tattoo: 3108  
 S A V FINAL ANSWER 0035# SITZ TRAVELER 8180#  
**S A V PIONEER 7301** S A V EMULOUS 8145  
 S A V BLACKBIRD 5297 BOYD NEW DAY 8005#  
 S A V BLACKBIRD 1082  
 ER BROAD SPECTRUM N010 KAHN BROADBAND R A 94L#  
**ER LADY KELTON R236** JR FOREVER 063L  
 E R LADY KELTON H374 J R ZOOMER  
 GLADWALL LADY KELTON 405

CED	+5	BW	+2.0	WW	+52	Milk	+25	YW	+89	SC	+0.82
CE	★★★	Marb	+0.39	RE	+0.38	Fat	+0.25	SW	30.88	SF	30.60
		RE	+0.38	SG	27.86	SB	52.33				

- LOT 162 recorded 83 BW with 703 WW
- Top 25% for WW EPD



**166 STEVENSON CONSENSUS 3052**  
 Bull 17471922 birth date: 1/5/13 tattoo: 3052  
 CONNEALY CONSENSUS KMK ALLIANCE 6595 187#  
**CONNEALY CONSENSUS 7229** BLINDA OF CONANGA 004  
 BLUE LILLY OF CONANGA 16 WOODHILL ADMIRAL 77K#  
 BLUE CASH OF CONANGA 6020  
 WOODHILL FORESIGHT# PAPA FORTE 1921#  
**STEVENSON PRIMROSE LADY 9801** BON VIEW GAMMER 85  
 SVF OTG PRIMROSE LADY 141N TWIN VALLEY PRECISION E161#  
 S V F PRIMROSE LADY 194H

CED +7	BW +1.5	WW +53	Milk +30	YW +93	SC +86
CE ★★★★★	Marb +.68	RE +.68	Fat +.014		
SW 31.45	SF 34.88	SG 38.51	SB 85.89		

- LOT 166 recorded 80 BW with 718 WW for 101 ratio
- Ranks in the Top 2% for WW EPD
- Top 20% for both MARB and RE EPDs
- Dam records 2 NR 102

**163 STEVENSON REBEL 3849**  
 Bull +17581159 birth date: 1/30/13 tattoo: 3849  
 HF TIGER 5T HF KODIAK 5R  
**HF REBEL 53Y** HF ECHO 84R  
 HF TIBBIE 103T HF DONE RIGHT 125R  
 HF TIBBIE 62R  
 SYDGEN CONTACT# S A F CONNECTION#  
**STEVENSON LUCY 9124** S A F FOREVER LADY 0020  
 BASIN LUCY 8T12 BASIN FRANCHISE P142#  
 BASIN LUCY 3807

CED +6	BW +0.7	WW +52	Milk +30	YW +89	SC +1.00
CE ★★★★★	Marb +.60	RE +.34	Fat +.015		
SW 39.56	SF 30.60	SG 33.58	SB 71.09		

- Four star calving ease, LOT 163 is an ET that recorded 85 BW with 717 WW
- Ranks in the Top 30% for WW EPD
- Dam records 2 NR 108, 2 YR 109, 2 IMF 114 and 2 RE 102

**167 STEVENSON CONSENSUS 3192**  
 Bull 17471919 birth date: 1/14/13 tattoo: 3192  
 CONNEALY CONSENSUS KMK ALLIANCE 6595 187#  
**CONNEALY CONSENSUS 7229** BLINDA OF CONANGA 004  
 BLUE LILLY OF CONANGA 16 WOODHILL ADMIRAL 77K#  
 BLUE CASH OF CONANGA 6020  
 STEVENSON ONLINE 11S0 BOYD ON TARGET 1083#  
**STEVENSON ESTHER 971** STEVENSON CLOVA PRIDE 6253  
 RIMROCK ESTHER 427P LCC RIMROCK  
 RIMROCK ESTHER J3153

CED +4	BW +2.7	WW +58	Milk +28	YW +96	SC na
CE ★★	Marb +.67	RE +.51	Fat +.012		
SW 31.63	SF 36.16	SG 36.57	SB 83.46		

- LOT 167 recorded 89 BW with 710 WW for 102 ratio
- Top 10% for WW and Top 20% for YW EPD
- Dam posts 2 NR 101

**164 STEVENSON REBEL 3321**  
 Bull 17458491 birth date: 1/23/13 tattoo: 3321  
 HF TIGER 5T HF KODIAK 5R  
**HF REBEL 53Y** HF ECHO 84R  
 HF TIBBIE 103T HF DONE RIGHT 125R  
 HF TIBBIE 62R  
 THREE TREES PRIME CUT 0145# SUMMITCREST PRIME CUT 1G42#  
**BASIN JOYCE N868** BLACK TOOTH LADY B 380#  
 BASIN JOYCE 2804# PARAMONT AMBUSH 2172#  
 BASIN JOYCE 21B BASIN JOYCE 21B

CED +8	BW -1.7	WW +55	Milk +24	YW +89	SC +.29
CE ★★★★★	Marb +.31	RE +.18	Fat +.031		
SW 37.81	SF 29.23	SG 19.85	SB 53.09		

- Four star calving ease, LOT 164 recorded 69 BW with 717 WW for 104 ratio
- Lowest 2% for BW EPD and Top 20% for WW EPD
- Dam records 9 NR 101

**168 STEVENSON CONSENSUS 3873**  
 Bull +17578525 birth date: 1/30/13 tattoo: 3873  
 CONNEALY CONSENSUS KMK ALLIANCE 6595 187#  
**CONNEALY CONSENSUS 7229** BLINDA OF CONANGA 004  
 BLUE LILLY OF CONANGA 16 WOODHILL ADMIRAL 77K#  
 BLUE CASH OF CONANGA 6020  
 BASIN FRANCHISE P142# C A FUTURE DIRECTION 5321#  
**STEVENSON JOYCE 9274** BASIN CHLOE 812L  
 BASIN JOYCE S728 VERMILION YELLOWSTONE#  
 BASIN JOYCE 2804#

CED +7	BW +1.3	WW +58	Milk +31	YW +98	SC +.93
CE ★★★★★	Marb +.82	RE +.60	Fat +.022		
SW 44.29	SF 38.58	SG 41.21	SB 83.30		

- Four star calving ease, LOT 168 recorded 80 BW and 100 NR
- Top 10% for WW EPD and Top 20% for YW EPD
- Dam posts 2 NR 104, grandam 3 NR 101

**165 STEVENSON REBEL 3323**  
 Bull 17458482 birth date: 1/23/13 tattoo: 3323  
 HF TIGER 5T HF KODIAK 5R  
**HF REBEL 53Y** HF ECHO 84R  
 HF TIBBIE 103T HF DONE RIGHT 125R  
 HF TIBBIE 62R  
 BASIN FRANCHISE P142# C A FUTURE DIRECTION 5321#  
**BASIN CLOVA PRIDE U007** BASIN CHLOE 812L  
 BASIN CLOVA PRIDE S098 BASIN MAX 2840  
 HOPEWELL CLOVA PRIDE N008

CED -3	BW +4.2	WW +55	Milk +22	YW +93	SC +.55
CE ★	Marb +.45	RE +.35	Fat +.003		
SW 24.93	SF 33.96	SG 29.94	SB 68.63		

- LOT 165 recorded 722 WW for 103 ratio
- Top 20% for WW EPD

**169 STEVENSON YOGO 3469**  
 Bull 17486695 birth date: 2/11/13 tattoo: 3469  
 MYTTY IN FOCUS# S A F FOCUS OF E R#  
**STEVENSON YOGO 612U** MYTTY COUNTRESS 906  
 STEVENSON CLOVA PRIDE 17S7 BOYD ON TARGET 1083#  
 STEVENSON CLOVA PRIDE 4146  
 21AR BIG SPREAD 7012A HARB PENDLETON 765 J H  
**DIAMOND BLACKCAP 673W** 21AR BLACKCAP F61E  
 DIAMOND BLACKCAP 6492 DIAMOND FUTURE DIRECTION 0P35  
 DIAMOND BLACKCAP 885P

CED +4	BW +3.0	WW +58	Milk +25	YW +110	SC +.98
CE ★	Marb +.40	RE +.39	Fat +.023		
SW 23.85	SF 53.63	SG 25.90	SB 68.46		

- LOT 169 recorded 97 BW with 724 ADJ 205 for 110 ratio
- Top 10% for WW EPD and Top 4% for YW EPD
- Dam has 3 NR 108

Bull Calves

# 170 STEVENSON UPDATE 3067

Bull 17458390 birth date: 1/6/13 tattoo: 3067  
 SITZ UPWARD 307R# CONNEALY ONWARD#  
**TOKACH UPDATE 9009** SITZ HENRIETTA PRIDE 81M  
 TOKACH BLACK LADY 4100 VERMILION DATELINE 7078#  
 STEVENSON RITO GS172 TOKACH BLACK LADY 0737#  
**STEVENSON CLOVA PRIDE X137** RITO 112 OF 2536 RITO 616#  
 STEVENSON CLOVA PRIDE 8971 BASIN BLACKBIRD 4296  
 STEVENSON CLOVA PRIDE H636

CED +9	BW +0.2	WW +56	Milk +27	YW +105	SC na
CE ★★★★★	Marb +.40	RE +.28	Fat +.029		
SW 29.57	SF 48.23	SG 20.43	SB 74.38		

- Four star calving ease, LOT 170 posted 77 BW with 714 WW for 104 ratio
- Top 15% for WW EPD and Top 10% for YW EPD



# 171 STEVENSON UPDATE 3270

Bull 17458405 birth date: 1/19/13 tattoo: 3270  
 SITZ UPWARD 307R# CONNEALY ONWARD#  
**TOKACH UPDATE 9009** SITZ HENRIETTA PRIDE 81M  
 TOKACH BLACK LADY 4100 VERMILION DATELINE 7078#  
 TOKACH BLACK LADY 0737#  
 BASIN MAX 853M BASIN MAX 602C#  
**BASIN GREYSTONE JANNET 221R** BASIN TROJAN ERICA 3388#  
 BASIN GREYSTONE JANNET 4542# ROCKN D AMBUSH 1531#  
 BASIN GREYSTONE JANNET 149E#

CED -1	BW +4.6	WW +51	Milk +24	YW +94	SC +1.14
CE ★	Marb +.40	RE +.21	Fat +.001		
SW 20.26	SF 37.02	SG 24.45	SB 73.23		

- LOT 171 recorded 700 WW

# 174 STEVENSON FINAL PRODUCT 3157

Bull 17459649 birth date: 1/12/13 tattoo: 3157  
 CONNEALY PRODUCT 568 G A R RETAIL PRODUCT#  
**CONNEALY FINAL PRODUCT** PRIDE FINE OF CONANGA 566  
 EBONISTA OF CONANGA 471# CONNEALY DEEP CANYON 454#  
 EBONISA OF CONANGA 5469  
 B C C BUSHWACKER 41-93# PARAMONT AMBUSH 2172#  
**BASIN TROJAN ERICA 071R** R C ANITA T BANDO 918903  
 BASIN TROJAN ERICA D S 637Y# B A R 9J9 1656  
 BASIN TROJAN ERICA D S 6716

CED +7	BW +0.4	WW +48	Milk +33	YW +86	SC +.72
CE ★★★★★	Marb +.34	RE +.49	Fat +.035		
SW 31.59	SF 28.90	SG 23.94	SB 62.61		

- Four star calving ease, LOT 174 recorded 75 BW with 714 WW
- Lowest 20% for BW EPD, Top 4% for MILK EPD

# 172 STEVENSON UPDATE 3256

Bull 17458401 birth date: 1/19/13 tattoo: 3256  
 SITZ UPWARD 307R# CONNEALY ONWARD#  
**TOKACH UPDATE 9009** SITZ HENRIETTA PRIDE 81M  
 TOKACH BLACK LADY 4100 VERMILION DATELINE 7078#  
 TOKACH BLACK LADY 0737#  
 BASIN FUTURE DIRECTION 2646 C A FUTURE DIRECTION 5321#  
**BASIN ERICA U602** BASIN CHLOE 812L  
 BASIN ERICA 1456 RIVERBEND MILE HIGH 3718  
 BASIN ERICA 9511

CED +4	BW +3.1	WW +54	Milk +25	YW +99	SC +1.18
CE ★	Marb +.45	RE +.39	Fat +.019		
SW 25.03	SF 41.71	SG 25.63	SB 78.21		

- LOT 172 recorded 90 BW
- Top 20% for WW EPD and Top 15% for YW EPD
- Dam has 3 NR 101

# 175 STEVENSON FINAL PRODUCT 3055

Bull 17459628 birth date: 1/5/13 tattoo: 3055  
 CONNEALY PRODUCT 568 G A R RETAIL PRODUCT#  
**CONNEALY FINAL PRODUCT** PRIDE FINE OF CONANGA 566  
 EBONISTA OF CONANGA 471# CONNEALY DEEP CANYON 454#  
 EBONISA OF CONANGA 5469  
 G A R ULTIMATE S S OBJECTIVE T510 0T26#  
**STEVENSON ENCHANTRESS 583W** G A R LOAD UP 1314  
 STEVENSON ENCHANTRESS 5843 B/R NEW DIMENSION 7127#  
 JRS ENCHANTRESS 16A

CED +4	BW +2.5	WW +58	Milk +30	YW +101	SC na
CE ★★	Marb +.59	RE +.82	Fat +.036		
SW 29.90	SF 42.26	SG 36.10	SB 79.42		

- LOT 175 recorded 89 BW with 705 WW
- Top 10% for both WW and YW EPDs
- Top 10% for MILK EPD, Top 10% for RE EPD
- Dam has 2 NR 100

# 173 STEVENSON UPDATE 3184

Bull 17458404 birth date: 1/13/13 tattoo: 3184  
 SITZ UPWARD 307R# CONNEALY ONWARD#  
**TOKACH UPDATE 9009** SITZ HENRIETTA PRIDE 81M  
 TOKACH BLACK LADY 4100 VERMILION DATELINE 7078#  
 TOKACH BLACK LADY 0737#  
 BASIN MAX 602C# G T MAXIMUM#  
**BASIN ERICA S310** BASIN ELINE ERICA 315U#  
 BASIN ERICA 1883 BROOKS EXT 792#  
 BASIN ERICA 7261

CED +4	BW +2.6	WW +53	Milk +25	YW +100	SC +1.25
CE ★	Marb +.41	RE +.14	Fat +.028		
SW 24.78	SF 43.42	SG 18.77	SB 72.67		

- LOT 173 recorded 93 BW
- Ranks in the Top 25% for WW EPD and Top 15% for YW EPD
- Dam has 6 NR 101

# 176 STEVENSON FINAL PRODUCT 3110

Bull 17459636 birth date: 1/8/13 tattoo: 3110  
 CONNEALY PRODUCT 568 G A R RETAIL PRODUCT#  
**CONNEALY FINAL PRODUCT** PRIDE FINE OF CONANGA 566  
 EBONISTA OF CONANGA 471# CONNEALY DEEP CANYON 454#  
 EBONISA OF CONANGA 5469  
 SYDGEN CONTACT# S A F CONNECTION#  
**BASIN ENCHANTRESS U451** S A F FOREVER LADY 0020  
 BASIN ENCHANTRESS 8544 BASIN EXPEDITION 768J  
 BASIN ENCHANTRESS 7H

CED -1	BW +3.2	WW +51	Milk +34	YW +97	SC +1.09
CE ★	Marb +.51	RE +.42	Fat +.049		
SW 23.55	SF 40.68	SG 26.33	SB 70.66		

- LOT 176 records 96 BW with 710 WW
- Top 20% for YW EPD
- Dam posts 2 NR 106

**177 STEVENSON IN FOCUS 3301**  
 Bull 17457652 birth date: 1/22/13 tattoo: 3301  
 MYTTY IN FOCUS# S A F FOCUS OF E R#  
**CUDLOBE IN FOCUS 5S** MYTTY COUNTESS 906  
 CUDLOBE ENCHANTRESS 55M BON VIEW NEW DESIGN 1407#  
 CUDLOBE ENCHANTRESS 47H  
 BASIN PAYWEIGHT 9333# VERMILION PAYWEIGHT J847#  
**STEVENSON NOLA 28T1#** BASIN TROJAN ERICA 2889  
 DIAMOND NOLA 643J DIAMOND RAINMAKER 154E#  
 DIAMOND NOLA 229F#

CED	+3	BW	+2.0	WW	+53	Milk	+28	YW	+105	SC	+1.06
CE	★★	Marb	+5.6	RE	+2.3	Fat	+0.22	SW	24.15	SF	49.71
		SG	29.21	SB	72.38						

- LOT 177 recorded 93 BW with 711 WW for 102 ratio
- Top 25% for WW EPD and Top 10% for YW EPD
- First three dams post 5 NR 104, 6 NR 108 and 7 NR 101

**181 STEVENSON ROCKMOUNT 3219**  
 Bull 17457643 birth date: 1/15/13 tattoo: 3219  
 MCC DAYBREAK BOYD NEW DAY 8005#  
**STEVENSON ROCKMOUNT RX933** MCC MISS FOCUS 134#  
 FSHK PRIDE 180# SITZ ALLIANCE 6595#  
 FSHK PRIDE 725  
 G A R ULTIMATE S S OBJECTIVE T510 OT26#  
**STEVENSON EOLA 703W** G A R LOAD UP 1314  
 STEVENSON EOLA 3457 STEVENSON MONEYMAKER R185#  
 STEVENSON EOLA N905

CED	+12	BW	-1.3	WW	+55	Milk	+25	YW	+103	SC	+5.52
CE	★★★★	Marb	+7.7	RE	+5.9	Fat	+0.37	SW	31.32	SF	46.20
		SG	37.59	SB	83.38						

- Four star calving ease, LOT 181 recorded 75 BW with 712 WW for 102 ratio
- Lowest 3% for BW EPD and Top 15% for WW, Top 10% for YW EPD
- Top 10% for MARB EPD and Top 25% for RE EPD
- Dam has 2 NR 105

**178 STEVENSON IN FOCUS 3338**  
 Bull 17458436 birth date: 1/24/13 tattoo: 3338  
 MYTTY IN FOCUS# S A F FOCUS OF E R#  
**CUDLOBE IN FOCUS 5S** MYTTY COUNTESS 906  
 CUDLOBE ENCHANTRESS 55M BON VIEW NEW DESIGN 1407#  
 CUDLOBE ENCHANTRESS 47H  
 VERMILION PAYWEIGHT J847# VERMILION DATELINE 7078#  
**BASIN PAMELLA 2085** VERMILION LASS 7969  
 BASIN PAMELLA 664M BASIN MAX 602C#  
 BASIN PAMELLA F403

CED	-5	BW	+4.9	WW	+51	Milk	+23	YW	+104	SC	+1.60
CE	★	Marb	+4.6	RE	+5.1	Fat	+0.15	SW	14.38	SF	49.42
		SG	29.43	SB	78.18						

- LOT 178 recorded 100 NR
- Top 10% for YW EPD
- Dam has 5 NR 102

**182 STEVENSON ROCKMOUNT 3314**  
 Bull 17457653 birth date: 1/23/13 tattoo: 3314  
 MCC DAYBREAK BOYD NEW DAY 8005#  
**STEVENSON ROCKMOUNT RX933** MCC MISS FOCUS 134#  
 FSHK PRIDE 180# SITZ ALLIANCE 6595#  
 FSHK PRIDE 725  
 G A R ULTIMATE S S OBJECTIVE T510 OT26#  
**STEVENSON PRIDE LADY P810** G A R LOAD UP 1314  
 STEVENSON PRIDE LADY 4890 BASIN MAX 602C#  
 STEVENSON PRIDE LADY 684D

CED	+15	BW	-3.0	WW	+55	Milk	+28	YW	+97	SC	+4.4
CE	★★★★	Marb	+6.0	RE	+5.7	Fat	+0.26	SW	36.11	SF	38.78
		SG	34.43	SB	77.79						

- Sure fire calving ease, LOT 182 recorded 63 BW with 708 WW for 107 NR
- Lowest 1% for BW EPD, Top 1% for CED, Top 15% for WW EPD, Top 20% for YW EPD, Top 25% for MARB EPD, Top 4% for \$W, Top 20% for \$F and \$B
- First three dams have 2 NR 101, 7 NR 108 and 11 NR 102

**179 STEVENSON TYCOON 3316**  
 Bull 17457654 birth date: 1/23/13 tattoo: 3316  
 TC ABERDEEN 759 C R A BEXTOR 872 5205 608#  
**TC TYCOON 976** TC BLACKBIRD 4034#  
 TC ERICA 6118 TC ALLIANCE 333  
 TC ERICA 1213  
 21AR ROUNDUP 7005 HARB PENDLETON 765 J H  
**STEVENSON CLOVA PRIDE X703** 21AR BLACKBIRD LADY F645  
 STEVENSON CLOVA PRIDE 16T3 BOYD ON TARGET 1083#  
 STEVENSON CLOVA PRIDE L901

CED	+6	BW	+1.8	WW	+64	Milk	+28	YW	+108	SC	+4.41
CE	★★★★	Marb	+5.2	RE	+9.0	Fat	+0.30	SW	33.98	SF	48.11
		SG	33.56	SB	87.05						

- LOT 179 recorded 79 BW with 700 ADJ 205 for 106 ratio
- Top 3% for WW EPD and Top 5% for YW EPD
- Dam posts 2 NR 106

**183 STEVENSON ROCKMOUNT 3320**  
 Bull 17457655 birth date: 1/23/13 tattoo: 3320  
 MCC DAYBREAK BOYD NEW DAY 8005#  
**STEVENSON ROCKMOUNT RX933** MCC MISS FOCUS 134#  
 FSHK PRIDE 180# SITZ ALLIANCE 6595#  
 FSHK PRIDE 725  
 G A R ULTIMATE S S OBJECTIVE T510 OT26#  
**STEVENSON EMILY X631** G A R LOAD UP 1314  
 STEVENSON EMILY 9396 BOYD CAPTAIN 2067#  
 STEVENSON EMILY 7839

CED	+12	BW	-1.0	WW	+58	Milk	+27	YW	+102	SC	na
CE	★★★★	Marb	+6.1	RE	+5.6	Fat	+0.36	SW	34.32	SF	43.50
		SG	32.80	SB	78.88						

- Four star calving ease, LOT 183 recorded 76 BW with 700 WW for 107 NR
- Lowest 4% for BW EPD, Top 5% for CED, Top 10% for both WW and YW EPDs
- Top 25% for MARB, Top 10% for \$W, Top 15% for \$F, Top 20% for \$B

**180 STEVENSON TYCOON 3130**  
 Bull 17458376 birth date: 1/10/13 tattoo: 3130  
 TC ABERDEEN 759 C R A BEXTOR 872 5205 608#  
**TC TYCOON 976** TC BLACKBIRD 4034#  
 TC ERICA 6118 TC ALLIANCE 333  
 TC ERICA 1213  
 BASIN FUTURE DIRECTION 60T3 HARB PENDLETON 765 J H  
**STEVENSON CHLOE 9487** 21AR BLACKBIRD LADY F645  
 BASIN CHLOE 0852# BASIN CHLOE K625

CED	-1	BW	+4.8	WW	+52	Milk	+32	YW	+95	SC	+8.55
CE	★	Marb	+5.3	RE	+5.4	Fat	+0.10	SW	20.81	SF	37.76
		SG	33.50	SB	77.48						

- LOT 180 recorded 100 NR
- Top 25% for YW EPD
- Top 10% for MILK EPD, Top 25% for \$B

**184 STEVENSON ROCKMOUNT 3173**  
 Bull 17478850 birth date: 1/13/13 tattoo: 3173  
 MCC DAYBREAK BOYD NEW DAY 8005#  
**STEVENSON ROCKMOUNT RX933** MCC MISS FOCUS 134#  
 FSHK PRIDE 180# SITZ ALLIANCE 6595#  
 FSHK PRIDE 725  
 21AR ROUNDUP 7005 HARB PENDLETON 765 J H  
**STEVENSON ANNIE X800** 21AR BLACKBIRD LADY F645  
 STEVENSON ANNIE 1528 STEVENSON MONEYMAKER R185#  
 STEVENSON ANNIE 9111

CED	+12	BW	-1.4	WW	+61	Milk	+22	YW	+104	SC	na
CE	★★★★	Marb	+4.4	RE	+6.7	Fat	+0.32	SW	35.75	SF	44.54
		SG	28.62	SB	77.81						

- Four star calving ease, LOT 184 recorded 71 BW with 103 NR
- Lowest 3% for BW EPD, Top 5% for CED, Top 4% for WW EPD and Top 10% for YW EPD
- Top 10% for \$W and \$F, Top 20% for RE EPD and \$B
- Dam has 2 NR 101

Bull Calves

**185****STEVENSON HERO 3039**

Bull 17458329 birth date: 1/4/13 tattoo: 3039  
 H A IMAGE MAKER 0415# HERO 6267 OF R R 2418#  
**STEVENSON HERO I216U** H A RITO BLACKCAP 9038  
 FSHK PRIDE 180# SITZ ALLIANCE 6595#  
 EXAR 263C# FSHK PRIDE 725  
**STEVENSON TROJAN ERICA 9457** BON VIEW NEW DESIGN 1407#  
 BASIN TROJAN ERICA 8N06 EXAR JUNE C 3577  
 BROOKS EXT 792#  
 BASIN TROJAN ERICA H551

CED	+4	BW	+2.6	WW	+49	Milk	+33	YW	+93	SC	+4.0
CE	★★★	Marb	+0.54	RE	+0.33	Fat	+0.28	SW	25.15	SF	36.75
		SG	28.99	SB	72.12						

- LOT 185 recorded 95 BW with 709 WW for 100 NR
- Top 10% for MILK EPD

**189****STEVENSON REBEL 3866**

Bull +17581163 birth date: 2/2/13 tattoo: 3866  
 HF TIGER 5T HF KODIAK 5R  
**HF REBEL 53Y** HF ECHO 84R  
 HF TIBBIE 103T HF DONE RIGHT 125R  
 HF TIBBIE 62R  
 SYDGEN CONTACT# S A F CONNECTION#  
**STEVENSON LUCY 9124** S A F FOREVER LADY 0020  
 BASIN LUCY 8T12 BASIN FRANCHISE P142#  
 BASIN LUCY 3807

CED	+6	BW	+0.7	WW	+52	Milk	+30	YW	+89	SC	+1.00
CE	★★★★	Marb	+0.60	RE	+0.34	Fat	+0.15	SW	39.56	SF	30.60
		SG	33.58	SB	71.09						

- Four star calving ease, LOT 189 is an ET that recorded 704 WW
- Ranks in the Lowest 20% for BW EPD and Top 30% for WW EPD
- Dam has 2 NR 108, 2 YR 109, 2 IMF 114 and 2 RE 108

**186****STEVENSON HERO 3536**

Bull 17486718 birth date: 2/22/13 tattoo: 3536  
 STEVENSON HERO I216U H A IMAGE MAKER 0415#  
**STEVENSON HERO G403X** FSHK PRIDE 180#  
 KG ELLEN 403P# LCC RIMROCK  
 EXAR 263C# KG TRAVELIN' LADY MH871  
**BASIN RUBY T277** BON VIEW NEW DESIGN 1407#  
 BASIN RUBY 8454 EXAR JUNE C 3577  
 C A FUTURE DIRECTION 5321#  
 BASIN RUBY 383J

CED	+9	BW	+0.1	WW	+56	Milk	+32	YW	+104	SC	+4.0
CE	★★★★	Marb	+0.68	RE	+0.39	Fat	+0.16	SW	30.94	SF	46.97
		SG	35.72	SB	78.46						

- Four star calving ease, LOT 186 recorded 81 BW with 718 ADJ 205 for 109 NR
- Top 20% for WW EPD and Top 10% for YW EPD
- Top 10% for MILK EPD, Top 20% for MARB EPD and SB

**190****STEVENSON REBEL 3282**

Bull 17458480 birth date: 1/20/13 tattoo: 3282  
 HF TIGER 5T HF KODIAK 5R  
**HF REBEL 53Y** HF ECHO 84R  
 HF TIBBIE 103T HF DONE RIGHT 125R  
 HF TIBBIE 62R  
 BASIN UP THE LIMIT# C A FUTURE DIRECTION 5321#  
**BASIN BLACKCAP TRINITY U052#** BASIN CHLOE 813K  
 BASIN BLACKCAP TRINITY 9M04 SITZ IMF 7839#  
 BASIN BLACKCAP TRINITY 102J#

CED	+10	BW	-1.7	WW	+53	Milk	+28	YW	+89	SC	+4.8
CE	★★★★	Marb	+0.56	RE	+0.22	Fat	+0.06	SW	36.51	SF	30.14
		SG	31.66	SB	70.43						

- Four star calving ease, LOT 190 recorded 66 BW with 700 WW
- Ranks in the Lowest 2% for BW EPD, Top 15% for CED, Top 25% for WW EPD

**187****STEVENSON HERO 3493**

Bull 17478136 birth date: 2/13/13 tattoo: 3493  
 H A IMAGE MAKER 0415# HERO 6267 OF R R 2418#  
**STEVENSON HERO I216U** H A RITO BLACKCAP 9038  
 FSHK PRIDE 180# SITZ ALLIANCE 6595#  
 BASIN RAINMAKER 747L# FSHK PRIDE 725  
**BASIN EILEEN LASS S495** DIAMOND RAINMAKER 154E#  
 BASIN EILEEN LASS P713# BASIN JOY 912C  
 RITO PLUS#  
 BASIN EILEEN LASS 822L

CED	-4	BW	+5.7	WW	+48	Milk	+31	YW	+89	SC	+2.1
CE	★	Marb	+0.48	RE	+0.30	Fat	+0.25	SW	17.65	SF	32.43
		SG	27.22	SB	69.12						

- LOT 187 recorded 105 NR
- First two dams record 6 NR 103 and 5 NR 103

**191****STEVENSON REBEL 3373**

Bull 17458473 birth date: 1/27/13 tattoo: 3373  
 HF TIGER 5T HF KODIAK 5R  
**HF REBEL 53Y** HF ECHO 84R  
 HF TIBBIE 103T HF DONE RIGHT 125R  
 HF TIBBIE 62R  
 BASIN FUTURE DIRECTION 0T03 C A FUTURE DIRECTION 5321#  
**STEVENSON LADY 9633** BASIN CHLOE 812L  
 BASIN LADY 23S1 VERMILION PAYWEIGHT J847#  
 BASIN LADY 734J

CED	+1	BW	+2.3	WW	+58	Milk	+22	YW	+104	SC	na
CE	★★★	Marb	+0.26	RE	+0.36	Fat	+0.13	SW	27.57	SF	46.00
		SG	19.23	SB	69.18						

- LOT 191 records 86 BW and 102 NR
- Top 10% for both WW and YW EPDs

**188****STEVENSON RAINMAKER 3454**

Bull 17553961 birth date: 2/8/13 tattoo: 3454  
 BASIN RAINMAKER P175 BASIN RAINMAKER 747L#  
**STEVENSON RAINMAKER 1162** BASIN BLACKCAP LADY 693L  
 BASIN JOY 204U BASIN BUSHWACKER S121  
 BASIN JOY 2867  
 S A V BISMARCK 5682 G A R GRID MAKER#  
**STEVENSON PRIDE I216X** S A V ABIGALE 0451  
 FSHK PRIDE 180# SITZ ALLIANCE 6595#  
 FSHK PRIDE 725

CED	+10	BW	-0.9	WW	+59	Milk	+25	YW	+100	SC	na
CE	★★★★	Marb	+0.58	RE	+0.43	Fat	+0.33	SW	36.03	SF	40.55
		SG	30.39	SB	76.62						

- Four star calving ease, LOT 188 recorded 77 BW with 723 ADJ 205 for 110 NR
- Ranks in the Lowest 10% for BW EPD, Top 15% for CED, Top 3% for WW EPD and Top 10% for YW EPD
- Dam is a full sister to STEVENSON TRUE GRIT I568X and maternal sister to STEVENSON HERO I216U, STEVENSON ROCK-MOUNT RX933 and STEVENSON CE DELUXE 1914

All weaning weights were taken September 3-5, 2013

**192****STEVENSON REBEL 3414**

Bull 17458479 birth date: 1/31/13 tattoo: 3414  
 HF TIGER 5T HF KODIAK 5R  
**HF REBEL 53Y** HF ECHO 84R  
 HF TIBBIE 103T HF DONE RIGHT 125R  
 HF TIBBIE 62R  
 DIAMOND PRIME CUT P340 THREE TREES PRIME CUT 0145#  
**BASIN ERICA U410** DIAMOND BLACK LADY 984M  
 R&S ERICA 0203 BON VIEW NEW DESIGN 1407#  
 R&S ERICA 8850

CED	+5	BW	+0.3	WW	+52	Milk	+27	YW	+90	SC	+7.4
CE	★★★★	Marb	+0.37	RE	+0.33	Fat	+0.18	SW	32.52	SF	31.78
		SG	24.33	SB	66.18						

- Four star calving ease, LOT 192 records 74 BW and 102 NR
- Lowest 15% for BW EPD
- Top 25% for MILK EPD
- Dam has 3 NR 103, grandam 4 NR 107



# 193 STEVENSON REALLY WINDY 3300

Bull 17474557 birth date: 1/22/13 tattoo: 3300  
 A A R REALLY WINDY 1205# A A R WINDY RIDGE 362  
**V D A R REALLY WINDY 4097** A A R LADY KELTON 2170  
 VDAR BLACKBIRD 2031 VDAR ENTERPRISE 2059  
 VDAR ENVIOUS BLACKBIRD 6060  
 STEVENSON CATTLEMAN R142 GARTH G256  
**STEVENSON BRIDGET 213X** STEVENSON LUCY 9461  
 STEVENSON BRIDGET 0882 TC MOONSHINE 001#  
 STEVENSON BRIDGET 837K

CED	+9	BW	+1.2	WW	+55	Milk	+23	YW	+91	SC	+25				
CE	★★★★	Marb	+0.22	RE	+0.17	Fat	+0.16	SW	33.30	SF	31.58	SG	15.36	SB	60.41

- Four star calving ease, LOT 193 records 83 BW and 106 NR
- Top 15% for WW EPD
- Dam recorded 2 NR 104

# 194 STEVENSON REALLY WINDY 3971

Bull +17585122 birth date: 2/11/13 tattoo: 3971  
 A A R REALLY WINDY 1205# A A R WINDY RIDGE 362  
**V D A R REALLY WINDY 4097** A A R LADY KELTON 2170  
 VDAR BLACKBIRD 2031 VDAR ENTERPRISE 2059  
 VDAR ENVIOUS BLACKBIRD 6060  
 ER FOCUS M244 ER FOCUS K189  
**BASIN CHLOE 3406#** ERISKAY OF ER J238#  
 BASIN CHLOE N099 BASIN GREYSTONE 149K  
 BASIN CHLOE K852

CED	+6	BW	+1.9	WW	+54	Milk	+26	YW	+92	SC	+32				
CE	★★★★	Marb	+0.26	RE	+0.07	Fat	+0.18	SW	31.17	SF	33.23	SG	15.80	SB	58.54

- Four star calving ease, LOT 194 records 89 BW and 100 NR
- Top 20% for WW EPD
- Dam records 5 NR 106, grandam 4 NR 100

# 195 STEVENSON REALLY WINDY 3972

Bull +17585123 birth date: 2/9/13 tattoo: 3972  
 A A R REALLY WINDY 1205# A A R WINDY RIDGE 362  
**V D A R REALLY WINDY 4097** A A R LADY KELTON 2170  
 VDAR BLACKBIRD 2031 VDAR ENTERPRISE 2059  
 VDAR ENVIOUS BLACKBIRD 6060  
 ER FOCUS M244 ER FOCUS K189  
**BASIN CHLOE 3406#** ERISKAY OF ER J238#  
 BASIN CHLOE N099 BASIN GREYSTONE 149K  
 BASIN CHLOE K852

CED	+6	BW	+1.9	WW	+54	Milk	+26	YW	+92	SC	+32				
CE	★★★★	Marb	+0.26	RE	+0.07	Fat	+0.18	SW	31.17	SF	33.23	SG	15.80	SB	58.54

- LOT 195 recorded 96 BW and 100 NR
- Top 20% for WW EPD
- Dam posts 5 NR 106, grandam has 4 NR 100

# 196 STEVENSON REALLY WINDY 3112

Bull 17474590 birth date: 1/8/13 tattoo: 3112  
 A A R REALLY WINDY 1205# A A R WINDY RIDGE 362  
**V D A R REALLY WINDY 4097** A A R LADY KELTON 2170  
 VDAR BLACKBIRD 2031 VDAR ENTERPRISE 2059  
 VDAR ENVIOUS BLACKBIRD 6060  
 ROCKN D AMBUSH 1531# PARAMONT AMBUSH 2172#  
**BASIN JOYCE 8183** MS BLACKCAP BAND OF R D 1301  
 BASIN JOYCE 4147 J R SLEEP EASY 042E  
 BASIN JOYCE D651#

CED	+12	BW	+1.0	WW	+46	Milk	+19	YW	+76	SC	-0.42				
CE	★★★★	Marb	+0.28	RE	+0.14	Fat	0	SW	31.06	SF	18.40	SG	21.94	SB	54.87

- Four star calving ease, LOT 196 recorded 80 BW
- Top 10% for CED

# 197 STEVENSON ONE WAY 3851

Bull +17578514 birth date: 3/5/13 tattoo: 3851  
 RITO 112 OF 2536 RITO 616# RITO 616 OF 4B20 6807#  
**TC ONE WAY 618** G A R PRECISION 2536  
 TC QUALITY 7122 RITO 2R2T OF 0B5 RR TRAVELER#  
 LANDMARK QUALITY 9248  
 SITZ ALLIANCE 6595# SITZ TRAVELER 8180#  
**FSHK PRIDE 180#** SITZ BARBARAMERE JET 2698#  
 FSHK PRIDE 725 J C H TREND 308#  
 FSHK PRIDE 430

CED	+4	BW	+1.7	WW	+54	Milk	+34	YW	+104	SC	+58				
CE	★★★	Marb	+0.73	RE	+0.18	Fat	+0.62	SW	32.68	SF	47.95	SG	21.77	SB	81.03

- LOT 197 is ET and the last production from our legendary FSHK PRIDE 180 donor
- LOT 197 is a maternal brother to STEVENSON TRUE GRIT 1568X, STEVENSON HERO 1216U, STEVENSON ROCKMOUNT RX933 and STEVENSON CE DELUXE 1914
- Ranks in the Top 20% for WW EPD and Top 10% for YW EPD
- Top 15% for MARB EPD, SF and SB, Top 2% for MILK EPD
- One of the youngest bulls in the offering he posted 754 ADJ 205

# 198 STEVENSON DUKE 3894

Bull +17599681 birth date: 2/8/13 tattoo: 3894  
 CAR TRACKER 904# C A R TRACKER 614  
**CAR DUKE 104#** LADY NEW TREND 027 C A R  
 C A R MISS RAINDANCER 421# G D A R RAINMAKER 340#  
 C A R LADY 011 RITO 245  
 ROCKN D AMBUSH 1531# PARAMONT AMBUSH 2172#  
**STEVENSON CLOVA PRIDE L901** MS BLACKCAP BAND OF R D 1301  
 STEVENSON CLOVA PRIDE 7229 GARDENS EXPEDITION#  
 STEVENSON CLOVA PRIDE 4177

CED	+6	BW	+1.3	WW	+51	Milk	+16	YW	+86	SC	+45				
CE	★★★★	Marb	+0.41	RE	+0.10	Fat	+0.21	SW	35.69	SF	27.55	SG	25.07	SB	52.16

- LOT 198 is an ET that recorded 83 BW
- The result of a older, proven pedigree LOT 198 offers a nice balanced set of EPDs
- Dam is our highest income producing donor

# 199 STEVENSON DUKE 3895

Bull +17599682 birth date: 2/6/13 tattoo: 3895  
 CAR TRACKER 904# C A R TRACKER 614  
**CAR DUKE 104#** LADY NEW TREND 027 C A R  
 C A R MISS RAINDANCER 421# G D A R RAINMAKER 340#  
 C A R LADY 011 RITO 245  
 ROCKN D AMBUSH 1531# PARAMONT AMBUSH 2172#  
**STEVENSON CLOVA PRIDE L901** MS BLACKCAP BAND OF R D 1301  
 STEVENSON CLOVA PRIDE 7229 GARDENS EXPEDITION#  
 STEVENSON CLOVA PRIDE 4177

CED	+6	BW	+1.3	WW	+51	Milk	+16	YW	+86	SC	+45				
CE	★★★★	Marb	+0.41	RE	+0.10	Fat	+0.21	SW	35.69	SF	27.55	SG	25.07	SB	52.16

- LOT 199 is an ET that recorded 82 BW
- Maternal brother to many of our top producing young cows
- Dam is our highest income producing donor

# 200 STEVENSON TOTAL 3892

Bull +17599705 birth date: 2/9/13 tattoo: 3892  
 BON VIEW NEW DESIGN 208# B/R NEW DESIGN 036#  
**TC TOTAL 410#** BON VIEW ERICA 443#  
 TC ERICA EILEEN 2047 TWIN VALLEY PRECISION E161#  
 TC ERICA EILEEN 5116#  
 ROCKN D AMBUSH 1531# PARAMONT AMBUSH 2172#  
**STEVENSON CLOVA PRIDE L901** MS BLACKCAP BAND OF R D 1301  
 STEVENSON CLOVA PRIDE 7229 GARDENS EXPEDITION#  
 STEVENSON CLOVA PRIDE 4177

CED	+3	BW	+1.9	WW	+58	Milk	+20	YW	+100	SC	+24				
CE	★★★	Marb	+0.73	RE	+0.54	Fat	-0.04	SW	30.83	SF	41.03	SG	41.17	SB	82.33

- LOT 200 is an ET that ranks in the Top 10% for WW EPD and Top 15% for YW EPD
- Top 15% for MARB EPD, Top 15% for SB, Top 10% for SG and Top 20% for SF
- Dam is our highest incoming producing donor

Bull Calves

# 201

## STEVENSON TYCOON 3398

Bull 17458381 birth date: 1/30/13 tattoo: 3398  
 TC ABERDEEN 759 C R A BEXTOR 872 5205 608#  
**TC TYCOON 976** TC BLACKBIRD 4034#  
 TC ERICA 6118 TC ALLIANCE 333  
 TC ERICA 1213  
 VERMILION PAYWEIGHT J847# VERMILION DATELINE 7078#  
**BASIN ZARA 9262#** VERMILION LASS 7969  
 BASIN ZARA 488J BASIN MAX 602C#  
 BASIN ZARA D911

CED	-5	BW	+4.6	WW	+56	Milk	+32	YW	+101	SC	+94
CE	★	Marb	+34	RE	+71	Fat	+010	SW	22.02	SF	43.22
				SG	26.01	SB	81.73				

- LOT 201 recorded 103 NR
- Top 15% for both WW and YW EPDs
- Top 10% for MILK EPD, Top 15% for RE EPD, \$F and \$B
- Dam records 9 NR 105

# 205

## STEVENSON SOLUTION 3367

Bull 17474673 birth date: 1/27/13 tattoo: 3367  
 CONNEALY ANSWER 71 S A V FINAL ANSWER 0035#  
**CONNEALY FINAL SOLUTION** EURO REEKA OF CONANGA 3539  
 ESTE OF CONANGA 364 CONNEALY DANNY BOY#  
 ESTHERA OF CONANGA 842  
 VERMILION SURVIVOR HEATHCOTE 5204 TRAVELER 110A  
**VERMILION QUESTA 3320** VERMILION BLACKBIRD 3525  
 VERMILION QUESTA 8474 LEACHMAN RIGHT TIME#  
 AUCH QUESTA A990

CED	+6	BW	+2.0	WW	+48	Milk	+25	YW	+87	SC	+1.12
CE	★★★	Marb	+29	RE	+49	Fat	+012	SW	27.03	SF	30.07
				SG	22.40	SB	71.64				

- LOT 205 recorded 86 BW and 101 NR
- Dam records 8 NR 102

# 202

## STEVENSON FINAL PRODUCT 3066

Bull 17459626 birth date: 1/6/13 tattoo: 3066  
 CONNEALY PRODUCT 568 G A R RETAIL PRODUCT#  
**CONNEALY FINAL PRODUCT** PRIDE FINE OF CONANGA 566  
 EBONISTA OF CONANGA 471# CONNEALY DEEP CANYON 454#  
 EBONISA OF CONANGA 5469  
 BASIN PAYWEIGHT 025S VERMILION PAYWEIGHT J847#  
**STEVENSON JANNET W083** BASIN LUCY 3829  
 BASIN GREYSTONE JANNET 285E# BASIN MAX D S B14A  
 BASIN GREYSTONE JANNET 947B

CED	+5	BW	+0.8	WW	+54	Milk	+30	YW	+101	SC	na
CE	★★★★	Marb	+39	RE	+65	Fat	+050	SW	29.51	SF	44.19
				SG	23.25	SB	75.71				

- Four star calving ease, LOT 202 recorded 82 BW
- Ranks in the Lowest 25% for BW EPD and Top 20% for WW EPD, Top 15% for YW EPD

# 206

## STEVENSON IN FOCUS 3243

Bull 17458440 birth date: 1/18/13 tattoo: 3243  
 MYTTY IN FOCUS# S A F FOCUS OF E R#  
**CUDLOBE IN FOCUS 5S** MYTTY COUNTESS 906  
 CUDLOBE ENCHANTRESS 55M BON VIEW NEW DESIGN 1407#  
 CUDLOBE ENCHANTRESS 47H  
 C A FUTURE DIRECTION 5321# G A R PRECISION 1680#  
**BASIN ZARA 2394** C A MISS POWER FIX 308  
 BASIN ZARA M070 BASIN MAX 602C#  
 BASIN ZARA 760K

CED	+4	BW	+2.0	WW	+50	Milk	+24	YW	+101	SC	+1.16
CE	★★★	Marb	+59	RE	+54	Fat	+026	SW	22.94	SF	46.12
				SG	33.94	SB	76.57				

- LOT 206 recorded 89 BW and ranks in the Top 15% for YW
- Top 25% for MARB EPD and \$B, Top 10% for \$F

# 203

## STEVENSON FINAL PRODUCT 3075

Bull 17459622 birth date: 1/6/13 tattoo: 3075  
 CONNEALY PRODUCT 568 G A R RETAIL PRODUCT#  
**CONNEALY FINAL PRODUCT** PRIDE FINE OF CONANGA 566  
 EBONISTA OF CONANGA 471# CONNEALY DEEP CANYON 454#  
 EBONISA OF CONANGA 5469  
 ICC JUDGE 7001 ER JUSTICE N013#  
**STEVENSON ENCHANTRESS 9649** ICC BLACKLASS 5378  
 BASIN ENCHANTRESS 0885 BOYD CAPTAIN 2067#  
 BASIN ENCHANTRESS 106K

CED	+3	BW	+2.6	WW	+53	Milk	+31	YW	+98	SC	na
CE	★★	Marb	+56	RE	+45	Fat	+037	SW	26.49	SF	40.95
				SG	30.26	SB	73.40				

- LOT 203 records 88 BW and ranks in the top 25% for WW and 20% for YW EPD
- First two dams record 2 NR 104 and 4 NR 104

# 207

## STEVENSON ROCKMOUNT 3388

Bull 17458448 birth date: 1/28/13 tattoo: 3388  
 MCC DAYBREAK BOYD NEW DAY 8005#  
**STEVENSON ROCKMOUNT RX933** MCC MISS FOCUS 134#  
 FSHK PRIDE 180# SITZ ALLIANCE 6595#  
 FSHK PRIDE 725  
 BASIN PAYWEIGHT 261P VERMILION PAYWEIGHT J847#  
**BASIN LASS 484S** BASIN BARDOLENE 4372  
 BASIN LASS P184# BASIN RAINMAKER 747L#  
 BASIN LASS 834L

CED	+5	BW	+0.5	WW	+54	Milk	+25	YW	+95	SC	+5.7
CE	★★★★	Marb	+32	RE	+50	Fat	+018	SW	31.89	SF	36.82
				SG	23.89	SB	69.67				

- Four star calving ease, LOT 207 recorded 88 BW and 100 NR
- Ranks in the Lowest 20% for BW EPD and Top 20% for WW and YW EPDs

# 204

## STEVENSON FINAL PRODUCT 3879

Bull +17578530 birth date: 2/5/13 tattoo: 3879  
 CONNEALY PRODUCT 568 G A R RETAIL PRODUCT#  
**CONNEALY FINAL PRODUCT** PRIDE FINE OF CONANGA 566  
 EBONISTA OF CONANGA 471# CONNEALY DEEP CANYON 454#  
 EBONISA OF CONANGA 5469  
 C A FUTURE DIRECTION 5321# G A R PRECISION 1680#  
**STEVENSON DIRECTION 11** C A MISS POWER FIX 308  
 BASIN LUCY 178E BASIN MAX 602C#  
 BASIN LUCY 855A#

CED	+5	BW	+2.1	WW	+56	Milk	+35	YW	+102	SC	+6.0
CE	★★★	Marb	+51	RE	+63	Fat	+043	SW	39.32	SF	44.47
				SG	28.73	SB	79.60				

- LOT 204 is an ET that ranks in the Top 15% for WW EPD and Top 10% for YW EPD
- Top 2% for MILK EPD, Top 25% for RE EPD, Top 20% for \$B, Top 10% for \$F, Top 2% for \$W
- Descends from the legendary LUCY cow family, 178E is his granddam

# 208

## STEVENSON ROCKMOUNT 3258

Bull 17457647 birth date: 1/19/13 tattoo: 3258  
 MCC DAYBREAK BOYD NEW DAY 8005#  
**STEVENSON ROCKMOUNT RX933** MCC MISS FOCUS 134#  
 FSHK PRIDE 180# SITZ ALLIANCE 6595#  
 FSHK PRIDE 725  
 21AR ROUNDUP 7005 HARB PENDLETON 765 J H  
**STEVENSON ZARA X836** 21AR BLACKBIRD LADY F645  
 STEVENSON ZARA 1478 STEVENSON ON TARGET 1916  
 STEVENSON ZARA L861#

CED	+11	BW	-1.5	WW	+56	Milk	+25	YW	+99	SC	+5.1
CE	★★★★	Marb	+51	RE	+55	Fat	+041	SW	37.91	SF	40.75
				SG	27.62	SB	79.12				

- Four star calving ease, LOT 208 recorded 68 BW and 103 NR
- Ranks in the Lowest 3% for BW EPD, Top 10% for CED, Top 10% for WW EPD and Top 15% for YW EPD
- Dam records 2 NR 107

## 209 STEVENSON PAYWEIGHT 3478

Bull 17486668 birth date: 2/11/13 tattoo: 3478  
 VERMILION PAYWEIGHT J847# VERMILION DATELINE 7078#  
**BASIN PAYWEIGHT 025S** VERMILION LASS 7969  
 BASIN LUCY 3829 C A FUTURE DIRECTION 5321#  
 BASIN LUCY 178E  
 BASIN OPPORTUNITY C A FUTURE DIRECTION 5321#  
**STEVENSON PRIDE 966S** BASIN PAMELA 1133  
 BASIN PRIDE 1623# BASIN EXT 829L  
 BASIN PRIDE 998L#

CED	+9	BW	-1.0	WW	+55	Milk	+31	YW	+99	SC	+1.03
CE	★★★★	Marb	+5.8	RE	+6.5	Fat	+0.27				
SW	33.36	SF	41.23	SG	31.77	SB	87.22				

- Four star calving ease, LOT 209 recorded 67 BW and 105 NR
- Ranks in the Lowest 5% for BW EPD and Top 15% for both WW and YW EPDs
- Dam records 3 NR 109, grandam has 5 NR 104

## 210 STEVENSON PAYWEIGHT 3491

Bull 17486662 birth date: 2/13/13 tattoo: 3491  
 VERMILION PAYWEIGHT J847# VERMILION DATELINE 7078#  
**BASIN PAYWEIGHT 025S** VERMILION LASS 7969  
 BASIN LUCY 3829 C A FUTURE DIRECTION 5321#  
 BASIN LUCY 178E  
 BASIN YELLOWSTONE S052 VERMILION YELLOWSTONE#  
**BASIN ENCHANTRESS U38S** BASIN JOY 912C  
 BASIN ENCHANTRESS S247 BASIN PAYWEIGHT 9333#  
 BASIN ENCHANTRESS 4490

CED	+4	BW	+1.5	WW	+56	Milk	+25	YW	+106	SC	+1.24
CE	★★★★	Marb	+6.5	RE	+3.4	Fat	+0.08				
SW	27.21	SF	49.50	SG	32.05	SB	87.65				

- Four star calving ease, LOT 210 recorded 75 BW and 105 NR
- Top 15% for WW EPD and Top 10% for YW EPD
- Dam records 3 NR 100

## 211 STEVENSON PENDLETON 3897

Bull +17578301 birth date: 2/6/13 twin tattoo: 3897  
 S A V FINAL ANSWER 0035# SITZ TRAVELER 8180#  
**HARB PENDLETON 765 J H** S A V EMULOUS 8145  
 H A R B BLACK LADY 375 J H# H A R B HIGH PLAINS 975 JH#  
 H A R B BLACK LADY 073 J H#  
 S A V 8180 TRAVELER 004# SITZ TRAVELER 8180#  
**BASIN LADY 050E** BOYD FOREVER LADY 8003  
 BASIN LADY 738M BASIN MAX 602C#  
 BASIN LADY G863#

CED	+8	BW	+1.0	WW	+54	Milk	+28	YW	+98	SC	+6.7
CE	★★★★	Marb	+2.9	RE	+1.6	Fat	+0.64				
SW	30.21	SF	40.48	SG	7.89	SB	62.87				

- Four star calving ease, LOT 211 records 63 BW and 100 NR
- Top 20% for WW EPD and Top 15% for YW EPD
- Dam posts 3 NR 107

## 212 STEVENSON PAYWEIGHT 3523

Bull 17543934 birth date: 2/17/13 tattoo: 3523  
 BASIN PAYWEIGHT 107S VERMILION PAYWEIGHT J847#  
**STEVENSON PAYWEIGHT 106I** BASIN LUCY 3829  
 BASIN TROJAN ERICA 4958# BASIN EMULATION 270D#  
 BASIN TROJAN ERICA D S 637Y#  
 F V 20K KING 308M# RAFTER S RONAN TEX 20K  
**STEVENSON LUCY 910S** QUEEN 362E  
 BASIN LUCY 11T9 BASIN FUTURE DIRECTION N905  
 BASIN LUCY 553K

CED	+6	BW	+1.3	WW	+56	Milk	+28	YW	+99	SC	+9.4
CE	★★★★	Marb	+2.7	RE	+5.3	Fat	+0.28				
SW	31.54	SF	40.75	SG	20.84	SB	67.73				

- Four star calving ease, LOT 212 recorded 80 BW with 700 ADJ 205 for 106 WW ratio
- He ranks in the Top 15% for WW EPD and Top 20% for YW EPD
- Dam records 3 NR 104, next two dams post 2 NR 108 and 3 NR 108

## 213 STEVENSON FINAL PRODUCT 3297

Bull 17459614 birth date: 1/22/13 tattoo: 3297  
 CONNEALY PRODUCT 568 G A R RETAIL PRODUCT#  
**CONNEALY FINAL PRODUCT** PRIDE FINE OF CONANGA 566  
 EBONISTA OF CONANGA 471# CONNEALY DEEP CANYON 454#  
 EBONISA OF CONANGA 5469  
 S A V BISMARCK 5682 G A R GRID MAKER#  
**STEVENSON PRIDE 8210** S A V ABIGALE 0451  
 STEVENSON PRIDE 1028U H A IMAGE MAKER 0415#  
 FSHK PRIDE 180#

CED	+6	BW	+0.9	WW	+59	Milk	+34	YW	+106	SC	+1.08
CE	★★★★	Marb	+3.3	RE	+6.7	Fat	+0.39				
SW	35.73	SF	48.03	SG	23.04	SB	73.84				

- Four star calving ease, LOT 213 recorded 76 BW with 103 WW ratio
- Ranks in the Top 10% for both WW and YW EPDs, Top 20% for RE EPD, Top 2% for MILK EPD
- Outstanding cow family where his grandam is the only full sister to STEVENSON HERO I216U

## 214 STEVENSON FINAL PRODUCT 3119

Bull 17459650 birth date: 1/9/13 tattoo: 3119  
 CONNEALY PRODUCT 568 G A R RETAIL PRODUCT#  
**CONNEALY FINAL PRODUCT** PRIDE FINE OF CONANGA 566  
 EBONISTA OF CONANGA 471# CONNEALY DEEP CANYON 454#  
 EBONISA OF CONANGA 5469  
 GARDENS EXPEDITION# N BAR EMULATION EXT#  
**BASIN BLACKCAP LADY 10P3#** GREEN GARDEN GINA 2268 S2  
 BASIN BLACKCAP LADY 219H BASIN RAINMAKER 654X#  
 BASIN BLACKCAP LADY B98

CED	+1	BW	+3.4	WW	+45	Milk	+35	YW	+91	SC	+7.7
CE	★	Marb	+4.8	RE	+3.5	Fat	+0.42				
SW	19.98	SF	36.21	SG	26.16	SB	66.38				

- LOT 214 recorded 96 BW
- Top 2% for MILK EPD
- Outstanding cow family production with first three dams recording 7 NR 105, 5 NR 113 and 5 NR 104 respectively

## 215 STEVENSON FINAL PRODUCT 3344

Bull 17459638 birth date: 1/25/13 tattoo: 3344  
 CONNEALY PRODUCT 568 G A R RETAIL PRODUCT#  
**CONNEALY FINAL PRODUCT** PRIDE FINE OF CONANGA 566  
 EBONISTA OF CONANGA 471# CONNEALY DEEP CANYON 454#  
 EBONISA OF CONANGA 5469  
 BASIN MAX 602C# G T MAXIMUM#  
**BASIN JOYCE T55S#** BASIN ELINE ERICA 315U#  
 BASIN JOYCE R339 K C F BENNETT COALITION SCC#  
 BASIN JOYCE 608N

CED	+3	BW	+1.8	WW	+53	Milk	+31	YW	+101	SC	+9.5
CE	★★★	Marb	+4.6	RE	+4.4	Fat	+0.57				
SW	30.40	SF	44.67	SG	22.80	SB	70.85				

- LOT 215 recorded 86 BW
- Ranks in the top 25% for WW EPD and Top 15% for YW EPD
- Top 10% for MILK EPD
- Dam records 4 NR 105

## 216 STEVENSON FOUNDATION 3356

Bull PENDING birth date: 1/26/13 twin tattoo: 3356  
 RIVERBEND CORNERSTONE S S OBJECTIVE T510 0T26#  
**STEVENSON FOUNDATION 1023** RITA 3B8 OF 2536 BW  
 BASIN LADY 252P S C C NAVIGATOR  
 BASIN LADY 5322  
 SUMMITCREST HIGH PRIME 0H29# GARDENS PRIME TIME#  
**BASIN TROJAN ERICA 195P** SUMMITCREST MISSIE 2F55  
 BASIN TROJAN ERICA L728# STEVENSON ROLLING THUNDER#  
 BASIN TROJAN ERICA H551

CED	na	BW	na	WW	na	Milk	na	YW	na	SC	na
CE	★★★★	Marb	na	RE	na	Fat	na				
SW		SF		SG		SB					

- Four star calving ease, LOT 216 recorded 65 BW with ADJ 205 of 715 for 108 ratio
- First three dams record 4 NR 102, 6 NR 108 and 5 NR 100

Bull Calves

## 217 STEVENSON FOUNDATION 3497

Bull 17553963 birth date: 2/13/13 tattoo: 3497  
 RIVERBEND CORNERSTONE  
**STEVENSON FOUNDATION 1067**  
 BASIN ELMARETTA 2446#  
 RIVERBEND MILE HIGH 3718  
**BASIN TROJAN ERICA 4716**  
 BASIN TROJAN ERICA 04P2

S S OBJECTIVE T510 OT26#  
 RITA 3B8 OF 2536 BW  
 S C C NAVIGATOR  
 BASIN ELMARETTA M078  
 BON VIEW NEW DESIGN 1407#  
 G A R PRECISION 1919#  
 BR MIDLAND#  
 BASIN TROJAN ERICA 3388#

CED	+9	BW	+0.1	WW	+55	Milk	+27	YW	+94	SC	na
CE	★★★★	Marb	+5.50	RE	+4.3	Fat	+0.17	SW	34.31	SF	35.15
				SG	31.58	SB	68.22				

- Four star calving ease, LOT 217 recorded 74 BW with 103 WW ratio
- Ranks in the top 15% for WW EPD and Top 20% for YW EPD
- Dam records 6 NR 100

## 218 STEVENSON FOUNDATION 3513

Bull 17553966 birth date: 2/16/13 tattoo: 3513  
 RIVERBEND CORNERSTONE  
**STEVENSON FOUNDATION 1067**  
 BASIN ELMARETTA 2446#  
 THREE TREES DESIGNATION 0333  
**BASIN BLACKCAP LADY 0155**  
 BASIN BLACKCAP LADY K641

S S OBJECTIVE T510 OT26#  
 RITA 3B8 OF 2536 BW  
 S C C NAVIGATOR  
 BASIN ELMARETTA M078  
 B/R NEW DESIGN 323#  
 THREE TREES FOREVERLADY 2337  
 BASIN MAX 602C#  
 BASIN BLACKCAP LADY B98

CED	+2	BW	+3.1	WW	+49	Milk	+29	YW	+83	SC	na
CE	★	Marb	+5.50	RE	+3.2	Fat	+0.11	SW	27.49	SF	24.98
				SG	32.20	SB	60.23				

- LOT 218 recorded 94 BW with 694 ADJ 205 for 105 WW ratio
- First three dams record 6 NR 103, 9 NR 101 and 5 NR 104 respectively

## 219 STEVENSON FOUNDATION 3556

Bull 17545572 birth date: 2/25/13 tattoo: 3556  
 RIVERBEND CORNERSTONE  
**STEVENSON FOUNDATION 1067**  
 BASIN ELMARETTA 2446#  
 DIAMOND JUSTICE 901S  
**STEVENSON PERFECTION 9483**  
 ER BARBARA PERFECTION 03P7

S S OBJECTIVE T510 OT26#  
 RITA 3B8 OF 2536 BW  
 S C C NAVIGATOR  
 BASIN ELMARETTA M078  
 ER JUSTICE N013#  
 ERISKAY OF ER J238#  
 RITO PLUS#  
 ER BARBARA PERFECTION L059

CED	+6	BW	+1.6	WW	+55	Milk	+30	YW	+95	SC	na
CE	★★★	Marb	+5.56	RE	+3.1	Fat	+0.29	SW	32.20	SF	36.36
				SG	30.53	SB	67.31				

- LOT 219 recorded 89 BW with an impressive 718 ADJ 205 for 109 WW ratio
- Ranks in the Top 15% for WW EPD and Top 20% for YW EPD
- Top 15% for MILK EPD

## 220 STEVENSON FOUNDATION 3514

Bull 17545571 birth date: 2/16/13 tattoo: 3514  
 RIVERBEND CORNERSTONE  
**STEVENSON FOUNDATION 1067**  
 BASIN ELMARETTA 2446#  
 BASIN UP THE LIMIT#  
**BASIN ELMARETTA 1736#**  
 BASIN ELMARETTA 365R

S S OBJECTIVE T510 OT26#  
 RITA 3B8 OF 2536 BW  
 S C C NAVIGATOR  
 BASIN ELMARETTA M078  
 C A FUTURE DIRECTION 5321#  
 BASIN CHLOE 813K  
 BASIN MAX 602C#  
 BASIN ELMARETTA N974

CED	+11	BW	-1.0	WW	+54	Milk	+30	YW	+91	SC	na
CE	★★★★	Marb	+6.3	RE	+4.0	Fat	+0.31	SW	36.12	SF	32.04
				SG	34.65	SB	65.38				

- Sure fire calving ease, LOT 220 recorded 75 BW with 102 WW ratio
- Ranks in the Lowest 10% for BW EPD, Top 15% for CED and Top 15% for WW EPD
- Top 15% for MILK EPD and Top 20% for MARB EPD
- Dam records 4 NR 106, 3 YR 105, 3 IMF 113 and 3 RE 111

All weaning weights were taken September 3-5, 2013

## 221 STEVENSON ULTIMATE 3845

Bull +17578512 birth date: 1/30/13 tattoo: 3845  
 S S OBJECTIVE T510 OT26#  
**G A R ULTIMATE**  
 G A R LOAD UP 1314  
 BASIN MAX 602C#  
**STEVENSON EDWINA 9411**  
 STEVENSON EDWINA 4119#

S S TRAVELER 6807 T510#  
 S S MISS RITA R011 7R8  
 RAB-GAR LOAD UP 4049J  
 G A R NEW DESIGN 80  
 G T MAXIMUM#  
 BASIN ELINE ERICA 315U#  
 MED ROCK TRAVELER JR#  
 STEVENSON EDWINA 422D

CED	+5	BW	+1.8	WW	+50	Milk	+27	YW	+92	SC	+4.7
CE	★★★	Marb	+5.59	RE	+4.4	Fat	+0.35	SW	32.86	SF	35.08
				SG	32.09	SB	70.91				

- LOT 221 recorded 86 BW with 100 WW ratio
- He's an ET out of top production 602C donor where she records an impressive 5 NR 109, 5 YW 016, 44 IMF 101

## 222 STEVENSON ULTIMATE 3848

Bull +17578299 birth date: 2/9/13 tattoo: 3848  
 S S OBJECTIVE T510 OT26#  
**G A R ULTIMATE**  
 G A R LOAD UP 1314  
 SITZ TRAVELER 6802#  
**BT EVERELDA ENTENSE 494M**  
 BT EVERELDA ENTENSE 567H

S S TRAVELER 6807 T510#  
 S S MISS RITA R011 7R8  
 RAB-GAR LOAD UP 4049J  
 G A R NEW DESIGN 80  
 SITZ TRAVELER 9929#  
 SITZ BARBARAMERE NELLE 2988#  
 LEACHMAN RIGHT TIME#  
 SITZ EVERELDA ENTENSE 1905

CED	+4	BW	+2.6	WW	+50	Milk	+23	YW	+87	SC	+2.9
CE	★★	Marb	+5.56	RE	+4.6	Fat	+0.41	SW	27.59	SF	29.16
				SG	30.29	SB	71.11				

- LOT 222 is an ET that recorded 62 BW
- His donor dam was an impressive 567H daughter that recorded 4 NR 103, 3 YR 102, 14 IMF 103 and 14 RE 103

## 223 STEVENSON ULTIMATE 3855

Bull +17578516 birth date: 2/20/13 tattoo: 3855  
 S S OBJECTIVE T510 OT26#  
**G A R ULTIMATE**  
 G A R LOAD UP 1314  
 SITZ TRAVELER 6802#  
**BT EVERELDA ENTENSE 494M**  
 BT EVERELDA ENTENSE 567H

S S TRAVELER 6807 T510#  
 S S MISS RITA R011 7R8  
 RAB-GAR LOAD UP 4049J  
 G A R NEW DESIGN 80  
 SITZ TRAVELER 9929#  
 SITZ BARBARAMERE NELLE 2988#  
 LEACHMAN RIGHT TIME#  
 SITZ EVERELDA ENTENSE 1905

CED	+4	BW	+2.6	WW	+50	Milk	+23	YW	+87	SC	+2.9
CE	★★	Marb	+5.56	RE	+4.6	Fat	+0.41	SW	27.59	SF	29.16
				SG	30.29	SB	71.11				

- LOT 223, a full brother to LOT 222 is another ET that recorded 83 BW and 699 ADJ 205
- Dam descends from the legendary 1905 donor and records 4 NR 103

## 224 STEVENSON ULTIMATE 3864

Bull +17578521 birth date: 3/6/13 tattoo: 3864  
 S S OBJECTIVE T510 OT26#  
**G A R ULTIMATE**  
 G A R LOAD UP 1314  
 BASIN MAX 602C#  
**STEVENSON PRIDE LADY 4890**  
 STEVENSON PRIDE LADY 684D

S S TRAVELER 6807 T510#  
 S S MISS RITA R011 7R8  
 RAB-GAR LOAD UP 4049J  
 G A R NEW DESIGN 80  
 G T MAXIMUM#  
 BASIN ELINE ERICA 315U#  
 IMPACT 2001 G G#  
 JRS PRIDE LADY 827B

CED	+5	BW	+2.3	WW	+46	Milk	+27	YW	+81	SC	+3.7
CE	★★	Marb	+6.6	RE	+4.9	Fat	+0.24	SW	28.00	SF	24.02
				SG	36.88	SB	71.09				

- LOT 224 is an ET that recorded 84 BW with 718 ADJ 205
- His donor dam records 7 NR 108, 6 YR 105, 38 IMF 100 and 38 RE 100

# 225

## STEVENSON UPDATE 3144

Bull 17458394 birth date: 1/10/13 tattoo: 3144  
 SITZ UPWARD 307R# CONNEALY ONWARD#  
**TOKACH UPDATE 9009** SITZ HENRIETTA PRIDE 81M  
 TOKACH BLACK LADY 4100 VERMILION DATELINE 7078#  
 TOKACH BLACK LADY 0737#  
 SQ CREDENCE 67S S S OBJECTIVE T510 0T26#  
**STEVENSON CHRISTINE 9642** RITA 3540 OF 021 RITO 111  
 ACF CHRISTINE 3147 C A FUTURE DIRECTION 5321#  
 BRICTON CHRISTINE 0046

CED	+8	BW	+1.6	WW	+53	Milk	+26	YW	+97	SC	na
CE	★★	Marb	+0.57	RE	+0.42	Fat	+0.01				
SW	29.08	SF	39.73	SG	35.04	SB	74.39				

- LOT 225 recorded 86 BW
- Ranks in the Top 25% for WW EPD and Top 20% for YW EPD

# 229

## STEVENSON HERO 3468

Bull 17486352 birth date: 2/10/13 tattoo: 3468  
 H A IMAGE MAKER 0415# HERO 6267 OF R R 2418#  
**STEVENSON HERO 1216U** H A RITO BLACKCAP 9038  
 FSHK PRIDE 180# SITZ ALLIANCE 6595#  
 FSHK PRIDE 725  
 BASIN MAX 602C# G T MAXIMUM#  
**BASIN PAMELA 143N** BASIN ELINE ERICA 315U#  
 BASIN PAMELA 568L ROCKN D AMBUSH 1531#  
 BASIN PAMELA 366E

CED	+1	BW	+3.0	WW	+48	Milk	+27	YW	+89	SC	+1.6
CE	★	Marb	+0.52	RE	+0.22	Fat	+0.26				
SW	24.41	SF	32.43	SG	27.26	SB	69.17				

- LOT 229 recorded 98 BW along with 105 WW ratio
- Top 25% for MILK EPD

# 226

## STEVENSON UPDATE 3203

Bull 17458406 birth date: 1/14/13 tattoo: 3203  
 SITZ UPWARD 307R# CONNEALY ONWARD#  
**TOKACH UPDATE 9009** SITZ HENRIETTA PRIDE 81M  
 TOKACH BLACK LADY 4100 VERMILION DATELINE 7078#  
 TOKACH BLACK LADY 0737#  
 BASIN MAX 853M BASIN MAX 602C#  
**BASIN BLACKBIRD 291R** BASIN TROJAN ERICA 3388#  
 BASIN BLACKBIRD 0802 BASIN RAINMAKER 3095#  
 BASIN BLACKBIRD K602

CED	+10	BW	+0.4	WW	+49	Milk	+24	YW	+94	SC	na
CE	★★★★	Marb	+0.48	RE	+0.22	Fat	+0.05				
SW	27.52	SF	37.96	SG	27.06	SB	75.95				

- Four star calving ease, LOT 226 recorded 76 BW
- Ranks in the Lowest 20% for BW EPD and Top 15% for CED

# 230

## STEVENSON HERO 3409

Bull 17457672 birth date: 1/31/13 tattoo: 3409  
 H A IMAGE MAKER 0415# HERO 6267 OF R R 2418#  
**STEVENSON HERO 1216U** H A RITO BLACKCAP 9038  
 FSHK PRIDE 180# SITZ ALLIANCE 6595#  
 FSHK PRIDE 725  
 BASIN RAINMAKER 31R5V BV BASIN RAINMAKER 747L#  
**STEVENSON EILEEN LASS R314U** BASIN EILEENMERE LASS N503 B  
 DIAMOND EILEEN LASS 374R DIAMOND EILEEN LASS 874N

CED	+6	BW	+2.1	WW	+53	Milk	+33	YW	+97	SC	+3.5
CE	★★★	Marb	+0.40	RE	+0.24	Fat	+0.27				
SW	28.14	SF	39.73	SG	21.25	SB	70.94				

- LOT 230 recorded 80 BW
- Ranks in the Top 25% for WW EPD and Top 20% for YW EPD
- Dam records 3 NR 104

# 227

## STEVENSON UPDATE 3330

Bull 17458418 birth date: 1/24/13 tattoo: 3330  
 SITZ UPWARD 307R# CONNEALY ONWARD#  
**TOKACH UPDATE 9009** SITZ HENRIETTA PRIDE 81M  
 TOKACH BLACK LADY 4100 VERMILION DATELINE 7078#  
 TOKACH BLACK LADY 0737#  
 ROCKN D AMBUSH 1531# PARAMONT AMBUSH 2172#  
**BASIN CHLOE 636N** MS BLACKCAP BAND OF R D 1301  
 BASIN CHLOE B93 BASIN RAINMAKER 814Z#  
 BASIN CHLOE 6790#

CED	+6	BW	+1.5	WW	+52	Milk	+23	YW	+92	SC	+0.96
CE	★★★★	Marb	+0.40	RE	+0.44	Fat	-0.07				
SW	29.99	SF	34.15	SG	29.12	SB	73.91				

- LOT 227 recorded 82 BW
- Ranks in the Top 25% for WW EPD

# 231

## STEVENSON HERO 3214

Bull 17457642 birth date: 1/14/13 tattoo: 3214  
 H A IMAGE MAKER 0415# HERO 6267 OF R R 2418#  
**STEVENSON HERO 1216U** H A RITO BLACKCAP 9038  
 FSHK PRIDE 180# SITZ ALLIANCE 6595#  
 FSHK PRIDE 725  
 21AR ROUNDUP 7005 HARB PENDLETON 765 J H  
**STEVENSON BLACKBIRD 1376X** 21AR BLACKBIRD LADY F645  
 BASIN BLACKBIRD 4296 BASIN EMULATION 270D#  
 BASIN BLACKBIRD D921

CED	+9	BW	+0.5	WW	+52	Milk	+28	YW	+93	SC	na
CE	★★★★	Marb	+0.40	RE	+0.58	Fat	+0.05				
SW	31.44	SF	35.35	SG	22.58	SB	74.48				

- Four star calving ease, LOT 231 recorded 78 BW to rank in the Lowest 20% for BW EPD and Top 20% for CED
- Ranks in the Top 25% for WW EPD
- Dam records 2 NR 103

# 228

## STEVENSON UPDATE 3029

Bull 17458415 birth date: 1/3/13 tattoo: 3029  
 SITZ UPWARD 307R# CONNEALY ONWARD#  
**TOKACH UPDATE 9009** SITZ HENRIETTA PRIDE 81M  
 TOKACH BLACK LADY 4100 VERMILION DATELINE 7078#  
 TOKACH BLACK LADY 0737#  
 S C C NAVIGATOR C A FUTURE DIRECTION 5321#  
**BASIN LADY 252P** S C C ELBA 200  
 BASIN LADY 5322 KAPP CORNER POST  
 BASIN LADY 306E

CED	+9	BW	+0.3	WW	+49	Milk	+27	YW	+96	SC	+0.92
CE	★★★★	Marb	+0.52	RE	+0.55	Fat	+0.19				
SW	27.33	SF	40.40	SG	30.12	SB	83.61				

- Four star calving ease, LOT 228 recorded 78 BW
- Ranks in the Top 20% for YW EPD
- Dam records 7 NR 101, 6 YR 108, 5 IMF 117 and 5 RE 111

# 232

## STEVENSON HERO 3498

Bull 17488583 birth date: 2/13/13 tattoo: 3498  
 H A IMAGE MAKER 0415# HERO 6267 OF R R 2418#  
**STEVENSON HERO 1216U** H A RITO BLACKCAP 9038  
 FSHK PRIDE 180# SITZ ALLIANCE 6595#  
 FSHK PRIDE 725  
 BASIN MAX 602C# G T MAXIMUM#  
**BASIN MISS BON N176** BASIN ELINE ERICA 315U#  
 BASIN MISS BON 5671 SUMMITCREST PRIME CUT 1G42#  
 BASIN MISS BON 42E

CED	+9	BW	-0.1	WW	+45	Milk	+27	YW	+85	SC	+0.22
CE	★★★★	Marb	+0.45	RE	+0.32	Fat	+0.39				
SW	29.31	SF	29.09	SG	24.32	SB	67.17				

- Four star calving ease, LOT 232 recorded 78 BW along with 100 WW ratio
- Ranks in the Lowest 15% for BW EPD and Top 20% for CED

Bull Calves

## 233 STEVENSON CONSENSUS 3876

Bull +17578527 birth date: 2/12/13 tattoo: 3876  
 CONNEALY CONSENSUS KMK ALLIANCE 6595 187#  
**CONNEALY CONSENSUS 7229** BLINDA OF CONANGA 004  
 BLUE LILLY OF CONANGA 16 WOODHILL ADMIRAL 77K#  
 BLUE CASH OF CONANGA 6020  
 F V 20K KING 308M# RAFTER S RONAN TEX 20K  
**STEVENSON PRIDE LADY U224** QUEEN 362E  
 STEVENSON PRIDE LADY 0662 A A R RAMBLER 779#  
 STEVENSON PRIDE LADY 6360

CED	+7	BW	-0.1	WW	+56	Milk	+30	YW	+93	SC	+57
CE	★★★★	Marb	+5.0	RE	+36	Fat	+0.14	SW	36.24	SF	33.50
				SG	30.08	SB	72.09				

- Four star calving ease, LOT 233 is an ET by our best KING daughter
- Ranks in the Lowest 15% for BW EPD and Top 15% for WW EPD
- Dam is an absolutely impressive individual recording 2 NR 104

## 234 STEVENSON CONSENSUS 3891

Bull +17578539 birth date: 1/31/13 tattoo: 3891  
 CONNEALY CONSENSUS KMK ALLIANCE 6595 187#  
**CONNEALY CONSENSUS 7229** BLINDA OF CONANGA 004  
 BLUE LILLY OF CONANGA 16 WOODHILL ADMIRAL 77K#  
 BLUE CASH OF CONANGA 6020  
 BASIN FRANCHISE P142# C A FUTURE DIRECTION 5321#  
**STEVENSON JOYCE 9274** BASIN CHLOE 812L  
 BASIN JOYCE S728 VERMILION YELLOWSTONE#  
 BASIN JOYCE 2804#

CED	+7	BW	+1.3	WW	+58	Milk	+31	YW	+98	SC	+93
CE	★★★	Marb	+8.2	RE	+6.0	Fat	+0.22	SW	44.29	SF	38.58
				SG	41.21	SB	83.30				

- LOT 234 recorded 93 BW along with 100 WW ratio
- Ranks in the Top 10% for WW EPD and Top 20% for YW EPD
- Top 10% for MARB EPD
- First three dams record 2 NR 104, 3 NR 101 and 7 NR 107

## 235 STEVENSON PIONEER 3186

Bull 17458221 birth date: 1/13/13 tattoo: 3186  
 S A V FINAL ANSWER 0035# SITZ TRAVELER 8180#  
**S A V PIONEER 7301** S A V EMULOUS 8145  
 S A V BLACKBIRD 5297 BOYD NEW DAY 8005#  
 S A V BLACKBIRD 1082  
 G A R ULTIMATE S S OBJECTIVE T510 0T26#  
**STEVENSON EDWINA I212X** G A R LOAD UP 1314  
 STEVENSON EDWINA 9411 BASIN MAX 602C#  
 STEVENSON EDWINA 4119#

CED	+5	BW	+1.7	WW	+55	Milk	+30	YW	+100	SC	na
CE	★★★	Marb	+5.0	RE	+6.7	Fat	+0.40	SW	29.66	SF	42.46
				SG	32.25	SB	68.46				

- LOT 235 recorded 83 BW along with 100 WW ratio
- Ranks in the Top 15% for both WW and YW EPDs
- Top 10% for MILK EPD and Top 15% for RE EPD

## 236 STEVENSON YOGO 3534

Bull 17486690 birth date: 2/21/13 tattoo: 3534  
 MYTTY IN FOCUS# S A F FOCUS OF E R#  
**STEVENSON YOGO 612U** MYTTY COUNTESS 906  
 STEVENSON CLOVA PRIDE 17S7 BOYD ON TARGET 1083#  
 STEVENSON CLOVA PRIDE 4146  
 BASIN PAYWEIGHT 444M VERMILION PAYWEIGHT J847#  
**BASIN LASS 8804** BASIN LUCY 178E  
 BASIN LASS H867 BASIN MAX D S B14A  
 BASIN LASS 811Z

CED	-2	BW	+4.6	WW	+54	Milk	+25	YW	+108	SC	+1.12
CE	★	Marb	+1.8	RE	+2.8	Fat	+0.15	SW	16.72	SF	53.05
				SG	14.61	SB	63.38				

- LOT 236 recorded 97 BW along with 103 WW ratio
- Ranks in the Top 25% for WW EPD and Top 5% for YW EPD
- Dam records 5 NR 101, 4 YR 100 and 6 IMF 104

## 237 STEVENSON RITO 3519

Bull 17486675 birth date: 2/17/13 tattoo: 3519  
 RITO 112 OF 2536 RITO 616# RITO 616 OF 4B20 6807#  
**STEVENSON RITO GS172** G A R PRECISION 2536  
 BASIN BLACKBIRD 4296 BASIN EMULATION 270D#  
 BASIN BLACKBIRD D921  
 STEVENSON ONLINE 11S0 BOYD ON TARGET 1083#  
**STEVENSON HEATHER BLOOM 9591** STEVENSON CLOVA PRIDE 6253  
 BASIN HEATHER BLOOM 670R BROOKS EXT 792#  
 BASIN HEATHER BLOOM V C 4726#

CED	+11	BW	-1.2	WW	+56	Milk	+27	YW	+103	SC	+2.22
CE	★★★★	Marb	+4.1	RE	+5.6	Fat	+0.23	SW	32.58	SF	45.72
				SG	27.54	SB	75.11				

- Four star calving ease, LOT 237 recorded 76 BW along with 705 ADJ 205 for 107 WW ratio
- Ranks in the Lowest 5% for BW EPD and Top 15% for CED and WW EPDs, Top 10% for YW EPD
- Dam records 2 NR 104, next dam posts 4 NR 103

## 238 STEVENSON RITO 3476

Bull 17486674 birth date: 2/11/13 tattoo: 3476  
 RITO 112 OF 2536 RITO 616# RITO 616 OF 4B20 6807#  
**STEVENSON RITO GS172** G A R PRECISION 2536  
 BASIN BLACKBIRD 4296 BASIN EMULATION 270D#  
 BASIN BLACKBIRD D921  
 BASIN MAX 602C# G T MAXIMUM#  
**BASIN ERICA 3S36** BASIN ELINE ERICA 315U#  
 BASIN ERICA N030 VERMILION PAYWEIGHT J847#  
 BASIN ERICA 789K

CED	+1	BW	+2.7	WW	+53	Milk	+23	YW	+98	SC	+2.8
CE	★	Marb	+3.9	RE	+5.4	Fat	+0.14	SW	24.81	SF	40.95
				SG	27.21	SB	75.31				

- LOT 238 recorded 99 BW along with 101 WW ratio
- Ranks in the Top 25% for WW EPD and Top 20% for YW EPD
- Dam posts 5 NR 100

## 239 STEVENSON TOUCHDOWN 3885

Bull +17578536 birth date: 2/2/13 tattoo: 3885  
 TC GRIDIRON 258# G A R GRID MAKER#  
**TC TOUCHDOWN 772** TC BLACKBIRD 7049#  
 TC MARCIA 1069# CONNEALY FOREFRONT#  
 TC MARCIA 7105  
 QUAKER HILL OBJECTIVE 3J15# S S OBJECTIVE T510 0T26#  
**STEVENSON LUCY I852U** QUAKER HILL QUEEN 1L4#  
 BASIN LUCY 504M VERMILION PAYWEIGHT J847#  
 BASIN LUCY 178E

CED	+6	BW	+3.0	WW	+64	Milk	+29	YW	+113	SC	+1.03
CE	★	Marb	+1.3	RE	+8.2	Fat	-.002	SW	38.05	SF	54.51
				SG	20.76	SB	71.48				

- LOT 239 recorded 87 BW, he's an ET by a performance trait leading donor
- Ranks in the Top 2% for both WW and YW EPDs
- Top 10% for MILK and Top 10% for RE EPD
- Descends from the legendary 178E donor, matriarch to the LUCY cow family

## 240 STEVENSON TOUCHDOWN 3860

Bull +17578518 birth date: 2/2/13 tattoo: 3860  
 TC GRIDIRON 258# G A R GRID MAKER#  
**TC TOUCHDOWN 772** TC BLACKBIRD 7049#  
 TC MARCIA 1069# CONNEALY FOREFRONT#  
 TC MARCIA 7105  
 QUAKER HILL OBJECTIVE 3J15# S S OBJECTIVE T510 0T26#  
**STEVENSON LUCY I852U** QUAKER HILL QUEEN 1L4#  
 BASIN LUCY 504M VERMILION PAYWEIGHT J847#  
 BASIN LUCY 178E

CED	+6	BW	+3.0	WW	+64	Milk	+29	YW	+113	SC	+1.03
CE	★	Marb	+1.3	RE	+8.2	Fat	-.002	SW	38.05	SF	54.51
				SG	20.76	SB	71.48				

- LOT 240 is a full brother to LOT 239, he recorded 89 BW
- Ranks in the Top 2% for both WW and YW EPDs
- Descends from a long line of high producing donors

# 241

## STEVENSON REBEL 3295

Bull 17458484 birth date: 1/21/13 tattoo: 3295  
 HF TIGER 5T HF KODIAK 5R  
**HF REBEL 53Y** HF ECHO 84R  
 HF TIBBIE 103T HF DONE RIGHT 125R  
 HF TIBBIE 62R  
 BASIN FRANCHISE P142# C A FUTURE DIRECTION 5321#  
**BASIN JOYCE 5U77** BASIN CHLOE 812L  
 BASIN JOYCE R062 VERMILION YELLOWSTONE#  
 BASIN JOYCE 2804#

CED	+5	BW	+0.6	WW	+52	Milk	+25	YW	+91	SC	+66
CE	★★★★	Marb	+0.49	RE	+0.33	Fat	+0.18	SW	31.68	SF	32.96
		SG	28.85	SB	70.80						

- Four star calving ease, LOT 241 recorded 83 BW
- Dam posts 4 NR 100, 3 YR 105, 3 IMF 110 and 3 RE 101

# 245

## STEVENSON ROCKMOUNT 3187

Bull 17458444 birth date: 1/13/13 tattoo: 3187  
 MCC DAYBREAK BOYD NEW DAY 8005#  
**STEVENSON ROCKMOUNT RX933** MCC MISS FOCUS 134#  
 FSHK PRIDE 180# SITZ ALLIANCE 6595#  
 FSHK PRIDE 725  
 TC FRICTION 3275 CONNEALY FOREFRONT#  
**TC RUBY 9208** TC PRIDE 8067#  
 TC RUBY 3210 JR ROCK'N D AMBUSH 087L  
 TC RUBY 9137

CED	+10	BW	-0.7	WW	+50	Milk	+22	YW	+96	SC	na
CE	★★★★	Marb	+0.54	RE	+0.51	Fat	+0.05	SW	28.27	SF	39.93
		SG	33.73	SB	78.67						

- Four star calving ease, LOT 245 recorded 78 BW to rank in the Lowest 10% for BW EPD and Top 10% for CED
- Top 20% for YW EPD and \$B

# 242

## STEVENSON REBEL 3348

Bull 17458477 birth date: 1/25/13 tattoo: 3348  
 HF TIGER 5T HF KODIAK 5R  
**HF REBEL 53Y** HF ECHO 84R  
 HF TIBBIE 103T HF DONE RIGHT 125R  
 HF TIBBIE 62R  
 F V 20K KING 308M# RAFTER S RONAN TEX 20K  
**STEVENSON PAMELLA 9024** QUEEN 362E  
 BASIN PAMELLA T430# BASIN FUTURE DIRECTION N905  
 BASIN PAMELLA 723P#

CED	+9	BW	+0.1	WW	+52	Milk	+30	YW	+92	SC	na
CE	★★★★	Marb	+0.15	RE	+0.16	Fat	+0.11	SW	32.67	SF	34.15
		SG	13.07	SB	55.92						

- Four star calving ease, LOT 242 recorded 71 BW to rank in the Lowest 15% for BW EPD and Top 20% for CED
- Dam is an impressive KING daughter posting 2 NR 112

# 246

## STEVENSON ROCKMOUNT 3294

Bull 17457651 birth date: 1/21/13 tattoo: 3294  
 MCC DAYBREAK BOYD NEW DAY 8005#  
**STEVENSON ROCKMOUNT RX933** MCC MISS FOCUS 134#  
 FSHK PRIDE 180# SITZ ALLIANCE 6595#  
 FSHK PRIDE 725  
 21AR ROUNDUP 7005 HARB PENDLETON 765 J H  
**STEVENSON LUCKY CHARM X749** 21AR BLACKBIRD LADY F645  
 STEVENSON LUCKY CHARM 5197 BOYD ON TARGET 1083#  
 STEVENSON LUCKY CHARM R100

CED	+10	BW	-0.4	WW	+56	Milk	+24	YW	+99	SC	+55
CE	★★★★	Marb	+0.51	RE	+0.75	Fat	+0.034	SW	32.81	SF	40.75
		SG	31.12	SB	83.12						

- Four star calving ease, LOT 246 recorded 77 BW with 101 WW ratio
- Ranks in the Lowest 10% for BW EPD and Top 10% for CED
- Top 15% for both WW and YW EPDs
- Top 10% for RE EPD and \$B, Top 15% for \$F

# 243

## STEVENSON REBEL 3887

Bull +17585226 birth date: 1/24/13 tattoo: 3887  
 HF TIGER 5T HF KODIAK 5R  
**HF REBEL 53Y** HF ECHO 84R  
 HF TIBBIE 103T HF DONE RIGHT 125R  
 HF TIBBIE 62R  
 BASIN OPPORTUNITY C A FUTURE DIRECTION 5321#  
**BASIN JOYCE 350T** BASIN PAMELA 1133  
 BASIN JOYCE N818 BON VIEW NEW DESIGN 1407#  
 BASIN JOYCE 2804#

CED	+5	BW	-0.2	WW	+56	Milk	+27	YW	+90	SC	na
CE	★★★★	Marb	+0.30	RE	+0.54	Fat	+0.12	SW	37.01	SF	29.95
		SG	24.65	SB	68.33						

- Four star calving ease, LOT 243 is and ET that posted 70 BW
- Ranks in the Lowest 15% for BW EPD and Top 15% for WW EPD
- His donor dam records 4 NR 101, next two dams have 3 NR 101 and 7 NR 107

# 247

## STEVENSON ROCKMOUNT 3420

Bull 17476149 birth date: 2/1/13 tattoo: 3420  
 MCC DAYBREAK BOYD NEW DAY 8005#  
**STEVENSON ROCKMOUNT RX933** MCC MISS FOCUS 134#  
 FSHK PRIDE 180# SITZ ALLIANCE 6595#  
 FSHK PRIDE 725  
 21AR ROUNDUP 7005 HARB PENDLETON 765 J H  
**STEVENSON BENCHMARK X897** 21AR BLACKBIRD LADY F645  
 STEVENSON BENCHMARK U332 STEVENSON BENCHMARK N190#  
 STEVENSON ELGA 126N

CED	+12	BW	-1.2	WW	+55	Milk	+25	YW	+98	SC	+51
CE	★★★★	Marb	+0.50	RE	+0.77	Fat	+0.034	SW	33.64	SF	40.00
		SG	31.19	SB	82.59						

- Four star calving ease, LOT 247 recorded 73 BW with 102 WW ratio
- Ranks in the Lowest 4% for BW EPD and Top 5% for CED, Top 15% for both WW and YW EPDs
- Dam records 2 NR 101

# 244

## STEVENSON REBEL 3296

Bull 17458483 birth date: 1/22/13 tattoo: 3296  
 HF TIGER 5T HF KODIAK 5R  
**HF REBEL 53Y** HF ECHO 84R  
 HF TIBBIE 103T HF DONE RIGHT 125R  
 HF TIBBIE 62R  
 F V 20K KING 308M# RAFTER S RONAN TEX 20K  
**DIAMOND ESTHER U541** QUEEN 362E  
 DIAMOND ESTHER 05R5# VERMILION PAYWEIGHT J847#  
 BASIN ESTHER 2020

CED	+3	BW	+2.3	WW	+50	Milk	+25	YW	+92	SC	+86
CE	★★★	Marb	+0.12	RE	+0.15	Fat	-0.001	SW	25.94	SF	35.08
		SG	12.53	SB	58.63						

- LOT 244 recorded 85 BW

# 248

## STEVENSON PIONEER 3124

Bull 17458220 birth date: 1/9/13 tattoo: 3124  
 S A V FINAL ANSWER 0035# SITZ TRAVELER 8180#  
**S A V PIONEER 7301** S A V EMULOUS 8145  
 S A V BLACKBIRD 5297 BOYD NEW DAY 8005#  
 S A V BLACKBIRD 1082  
 G A R ULTIMATE S S OBJECTIVE T510 0T26#  
**STEVENSON EDWINA RX150** G A R LOAD UP 1314  
 STEVENSON EDWINA 9411 BASIN MAX 602C#  
 STEVENSON EDWINA 4119#

CED	+7	BW	+0.9	WW	+53	Milk	+31	YW	+97	SC	na
CE	★★★★	Marb	+0.49	RE	+0.69	Fat	+0.039	SW	30.60	SF	39.73
		SG	32.26	SB	68.12						

- Four star calving ease, LOT 248 records 77 BW
- Top 25% for WW EPD and Top 20% for YW EPD
- Dam records 2 NR 105

## 249 STEVENSON REALLY WINDY 3893

Bull +17585130 birth date: 2/5/13 tattoo: 3893  
 A A R REALLY WINDY 1205#  
**V D A R REALLY WINDY 4097**  
 VDAR BLACKBIRD 2031  
 VERMILION PAYWEIGHT J847#  
**BASIN EILEENMERE LASS 0994**  
 BASIN EILEENMERE LASS 270K  
 A A R WINDY RIDGE 362  
 A A R LADY KELTON 2170  
 VDAR ENTERPRISE 2059  
 VDAR ENVIOUS BLACKBIRD 6060  
 VERMILION DATELINE 7078#  
 VERMILION LASS 7969  
 T K PRIME  
 BASIN EILEENMERE LASS 836B#

CED +5 BW +1.5 WW +56 Milk +24 YW +91 SC +.53

CE ★★★★★ Marb +.19 RE +.32 Fat +.008  
 SW 33.90 SF 31.13 SG 16.79 SB 63.70

- Four star calving ease, LOT 249 records 79 BW along with 100 WW ratio
- Ranks in the Top 10% for WW EPD
- Dam records 8 NR 102, grandam posts 4 NR 107

## 253 STEVENSON UPDATE 3021

Bull 17458402 birth date: 1/3/13 tattoo: 3021  
 SITZ UPWARD 307R#  
**TOKACH UPDATE 9009**  
 TOKACH BLACK LADY 4100  
 SUMMITCREST HIGH PRIME 0H29#  
**BASIN MAID S716**  
 WAR BANDO 6006 598 4053  
 CONNEALY ONWARD#  
 SITZ HENRIETTA PRIDE 81M  
 VERMILION DATELINE 7078#  
 TOKACH BLACK LADY 0737#  
 GARDENS PRIME TIME#  
 SUMMITCREST MISSIE 2F55  
 BON VIEW BANDO 598#  
 WAR EXT 4053 22 2107

CED +7 BW +0.7 WW +50 Milk +27 YW +94 SC +.91

CE ★★★★★ Marb +.48 RE +.40 Fat -.009  
 SW 28.59 SF 37.49 SG 29.03 SB 86.07

- Four star calving ease, LOT 253 recorded 76 BW
- Ranks in the Top 25% for YW EPD

## 250 STEVENSON REALLY WINDY 3196

Bull 17474551 birth date: 1/14/13 tattoo: 3196  
 A A R REALLY WINDY 1205#  
**V D A R REALLY WINDY 4097**  
 VDAR BLACKBIRD 2031  
 STEVENSON DUKE 4186  
**STEVENSON HUTCH LASS 5820**  
 STEVENSON HUTCH LASS 0865  
 A A R WINDY RIDGE 362  
 A A R LADY KELTON 2170  
 VDAR ENTERPRISE 2059  
 VDAR ENVIOUS BLACKBIRD 6060  
 CAR DUKE 104#  
 STEVENSON VIXON P298  
 STEVENSON DIRECTION 62N0  
 STEVENSON HUTCH LASS H22K

CED +11 BW +0.6 WW +55 Milk +22 YW +91 SC +.33

CE ★★★★★ Marb +.13 RE +.22 Fat +.018  
 SW 34.20 SF 31.58 SG 12.18 SB 55.25

- Four star calving ease, LOT 250 recorded 78 BW
- Ranks in the Lowest 25% for BW EPD and Top 10% for CED
- Top 15% for WW EPD

## 254 STEVENSON REALLY WINDY 3198

Bull 17457638 birth date: 1/14/13 tattoo: 3198  
 A A R REALLY WINDY 1205#  
**V D A R REALLY WINDY 4097**  
 VDAR BLACKBIRD 2031  
 MYTTY IN FOCUS#  
**STEVENSON ZARA 673X**  
 STEVENSON ZARA 45S6  
 A A R WINDY RIDGE 362  
 A A R LADY KELTON 2170  
 VDAR ENTERPRISE 2059  
 VDAR ENVIOUS BLACKBIRD 6060  
 S A F FOCUS OF E R#  
 MYTTY COUNTESS 906  
 GARTH G256  
 STEVENSON ZARA 861D

CED +13 BW -0.6 WW +53 Milk +20 YW +90 SC na

CE ★★★★★ Marb +.30 RE +.03 Fat +.020  
 SW 33.64 SF 31.32 SG 16.67 SB 55.41

- Four star calving ease, LOT 254 recorded 75 BW and ranks in the Lowest 10% for BW EPD and Top 3% for CED
- Top 25% for WW EPD, Top 15% for SW

## 251 STEVENSON REALLY WINDY 3079

Bull 17474546 birth date: 1/6/13 tattoo: 3079  
 A A R REALLY WINDY 1205#  
**V D A R REALLY WINDY 4097**  
 VDAR BLACKBIRD 2031  
 STEVENSON LUCAS R104U  
**STEVENSON ZELDA 7720**  
 STEVENSON ZELDA 2797  
 A A R WINDY RIDGE 362  
 A A R LADY KELTON 2170  
 VDAR ENTERPRISE 2059  
 VDAR ENVIOUS BLACKBIRD 6060  
 QUAKER HILL OBJECTIVE 3J15#  
 BASIN LUCY 504M  
 21AR COAL BANK C014#  
 STEVENSON ZELDA 6772

CED +9 BW +2.0 WW +53 Milk +21 YW +94 SC na

CE ★★★ Marb +.11 RE +.08 Fat +.018  
 SW 28.48 SF 36.09 SG 9.13 SB 52.17

- LOT 251 recorded 86 BW
- Ranks in the Top 25% for WW and YW EPD

## 255 STEVENSON PENDLETON 3884

Bull +17578535 birth date: 2/11/13 tattoo: 3884  
 S A V FINAL ANSWER 0035#  
**HARB PENDLETON 765 J H**  
 H A R B BLACK LADY 375 J H#  
 WESTWIND RITO 8503 D J H 019#  
**STEVENSON CLOVE PRIDE 4356**  
 STEVENSON CLOVA PRIDE 328D  
 SITZ TRAVELER 8180#  
 S A V EMULOUS 8145  
 H A R B HIGH PLAINS 975 JH#  
 H A R B BLACK LADY 073 J H#  
 W H 8704 RITO 8503 R R#  
 G V LASSIE PRIDE 86 88#  
 GARDENS SENSATION 039 S1  
 J R S CLOVA PRIDE 942Y

CED +8 BW +0.6 WW +47 Milk +31 YW +90 SC +.51

CE ★★★★★ Marb +.26 RE +.04 Fat +.046  
 SW 27.88 SF 34.08 SG 11.16 SB 53.99

- Four star calving ease, LOT 255 is an ET that recorded 80 BW
- His dam was a grand old donor born in 1996 she stayed in production until sixteen years of age and recorded an impressive 14 NR 109 and 10 YR 109

## 252 STEVENSON REALLY WINDY 3413

Bull 17474561 birth date: 1/31/13 tattoo: 3413  
 A A R REALLY WINDY 1205#  
**V D A R REALLY WINDY 4097**  
 VDAR BLACKBIRD 2031  
 BASIN ON TARGET 7T16  
**STEVENSON EILEEN LASS 9548**  
 BASIN EILEEN LASS S493  
 A A R WINDY RIDGE 362  
 A A R LADY KELTON 2170  
 VDAR ENTERPRISE 2059  
 VDAR ENVIOUS BLACKBIRD 6060  
 BOYD ON TARGET 1083#  
 BASIN LUCY 7333  
 BASIN UP THE LIMIT#  
 BASIN EILEEN LASS 693P

CED +7 BW +2.4 WW +56 Milk +22 YW +99 SC +.28

CE ★★ Marb +.48 RE +.29 Fat +.023  
 SW 28.13 SF 40.75 SG 26.27 SB 73.15

- LOT 252 recorded 93 BW
- Ranks in the Top 15% for both WW and YW EPDs

## 256 STEVENSON ONE WAY 3846

Bull +17578513 birth date: 3/3/13 tattoo: 3846  
 RITO 112 OF 2536 RITO 616#  
**TC ONE WAY 618**  
 TC QUALITY 7122  
 SITZ ALLIANCE 6595#  
**FSHK PRIDE 180#**  
 FSHK PRIDE 725  
 RITO 616 OF 4B20 6807#  
 G A R PRECISION 2536  
 RITO 2RT2 OF 0B5 RR TRAVELER#  
 LANDMARK QUALITY 9248  
 SITZ TRAVELER 8180#  
 SITZ BARBARAMERE JET 2698#  
 J C H TREND 308#  
 FSHK PRIDE 430

CED +4 BW +1.7 WW +54 Milk +34 YW +104 SC +.58

CE ★★★★★ Marb +.73 RE +.18 Fat +.062  
 SW 32.68 SF 47.95 SG 21.77 SB 81.03

- One of the last sons by our legendary PRIDE donor cow, LOT 256 is a maternal brother to STEVENSON HERO I216U, STEVENSON ROCKMOUNT RX933, STEVENSON CE DELUXE 1914 and STEVENSON TRUE GRIT I568X
- Top 10% for YW EPD, Top 15% for MARB EPD and SB
- One of the youngest bulls in the sale, he posted 692 ADJ 205

Bull Calves



**257****STEVENSON SOLUTION 3253**

Bull 17474645 birth date: 1/19/13 tattoo: 3253  
 CONNEALY ANSWER 71 S A V FINAL ANSWER 0035#  
**CONNEALY FINAL SOLUTION** EURO REEKA OF CONANGA 3539  
 ESTE OF CONANGA 364 CONNEALY DANNY BOY#  
 ESTHERA OF CONANGA 842  
 G A R ULTIMATE S S OBJECTIVE T510 OT26#  
**STEVENSON ENCHANTRESS 3490** G A R LOAD UP 1314  
 STEVENSON ENCHANTRESS 1263 BON VIEW NEW DESIGN 1407#  
 STEVENSON ENCHANTRESS L882

CED	+12	BW	-0.3	WW	+56	Milk	+26	YW	+99	SC	+1.09
-----	-----	----	------	----	-----	------	-----	----	-----	----	-------

CE	★★★★	Marb	+0.49	RE	+0.72	Fat	+0.08
SW	<b>33.16</b>	SF	<b>40.75</b>	SG	<b>33.98</b>	SB	<b>80.87</b>

- Four star calving ease, LOT 257 recorded 71 BW along with 100 WW ratio
- Ranks in the Lowest 10% for BW EPD and Top 20% for both WW and YW EPDs

**258****STEVENSON SOLUTION 3254**

Bull 17474642 birth date: 1/16/13 tattoo: 3234  
 CONNEALY ANSWER 71 S A V FINAL ANSWER 0035#  
**CONNEALY FINAL SOLUTION** EURO REEKA OF CONANGA 3539  
 ESTE OF CONANGA 364 CONNEALY DANNY BOY#  
 ESTHERA OF CONANGA 842  
 G A R PREDESTINED# B/R NEW DESIGN 036#  
**STEVENSON PRIDE 1181X** G A R EXT 4206#  
 FSHK PRIDE 180# SITZ ALLIANCE 6595#  
 FSHK PRIDE 725

CED	+9	BW	+0.8	WW	+52	Milk	+29	YW	+101	SC	na
-----	----	----	------	----	-----	------	-----	----	------	----	----

CE	★★★★	Marb	+0.62	RE	+0.62	Fat	+0.032
SW	<b>27.53</b>	SF	<b>45.15</b>	SG	<b>32.03</b>	SB	<b>88.01</b>

- Four star calving ease, LOT 258 recorded 76 BW to rank in the Lowest 25% for BW EPD
- Top 15% for YW EPD and \$F and Top 25% for MILK EPD and RE EPD, Top 5% for \$B
- Dam is a maternal sister to herd bulls ROCKMOUNT and HERO

**259****STEVENSON SOLUTION 3170**

Bull 17474667 birth date: 1/12/13 tattoo: 3170  
 CONNEALY ANSWER 71 S A V FINAL ANSWER 0035#  
**CONNEALY FINAL SOLUTION** EURO REEKA OF CONANGA 3539  
 ESTE OF CONANGA 364 CONNEALY DANNY BOY#  
 ESTHERA OF CONANGA 842  
 VERMILION YELLOWSTONE# VERMILION DATELINE 7078#  
**BASIN TROJAN ERICA R026** VERMILION B JESTRESS 3912  
 BASIN TROJAN ERICA 7749 BASIN RAINMAKER 814Z#  
 BASIN TROJAN ERICA G883#

CED	+8	BW	+1.8	WW	+42	Milk	+26	YW	+84	SC	+1.23
-----	----	----	------	----	-----	------	-----	----	-----	----	-------

CE	★★★★	Marb	+0.62	RE	+0.46	Fat	+0.15
SW	<b>23.77</b>	SF	<b>29.28</b>	SG	<b>34.73</b>	SB	<b>78.35</b>

- Four star calving ease, LOT 259 recorded 82 BW
- Top 25% for MARB EPD, Top 20% for \$B

**260****STEVENSON SOLUTION 3064**

Bull 17474663 birth date: 1/6/13 tattoo: 3064  
 CONNEALY ANSWER 71 S A V FINAL ANSWER 0035#  
**CONNEALY FINAL SOLUTION** EURO REEKA OF CONANGA 3539  
 ESTE OF CONANGA 364 CONNEALY DANNY BOY#  
 ESTHERA OF CONANGA 842  
 BOYD ON TARGET 1083# S A F 598 BANDO 5175#  
**BASIN ZARA S229** BOYD FOREVER LADY 7095  
 BASIN ZARA 635M# THREE TREES PRIME CUT 0145#  
 BASIN ZARA 4906

CED	+10	BW	+0.4	WW	+49	Milk	+23	YW	+94	SC	na
-----	-----	----	------	----	-----	------	-----	----	-----	----	----

CE	★★★★	Marb	+0.36	RE	+0.48	Fat	+0.021
SW	<b>27.58</b>	SF	<b>37.96</b>	SG	<b>23.82</b>	SB	<b>73.85</b>

- Four star calving ease, LOT 260 recorded 74 BW to rank in the Lowest 20% for BW EPD, Top 15% for CED

**261****STEVENSON FOUNDATION 3394**

Bull 17553920 birth date: 1/29/13 tattoo: 3394  
 RIVERBEND CORNERSTONE S S OBJECTIVE T510 OT26#  
**STEVENSON FOUNDATION 1023** RITA 3B8 OF 2536 BW  
 BASIN LADY 252P S C C NAVIGATOR  
 BASIN LADY 5322  
 B P F SPECIAL FOCUS 504# MYTTY IN FOCUS#  
**BASIN PAMELA 3T77** B P F BLACK CASH 341  
 BASIN PAMELA 114N# SUMMITCREST HIGH PRIME 0H29#  
 BASIN PAMELA 4431

CED	+16	BW	-3.2	WW	+45	Milk	+28	YW	+79	SC	na
-----	-----	----	------	----	-----	------	-----	----	-----	----	----

CE	★★★★	Marb	+0.54	RE	+0.58	Fat	+0.001
SW	<b>34.92</b>	SF	<b>22.19</b>	SG	<b>37.26</b>	SB	<b>67.94</b>

- Sure fire calving ease, LOT 261 recorded 63 BW to rank in the Lowest 1% for BW EPD and Top 1% for CED

**262****STEVENSON FOUNDATION 3518**

Bull 17553967 birth date: 2/17/13 tattoo: 3518  
 RIVERBEND CORNERSTONE S S OBJECTIVE T510 OT26#  
**STEVENSON FOUNDATION 1067** RITA 3B8 OF 2536 BW  
 BASIN ELMARETTA 2446# S C C NAVIGATOR  
 BASIN ELMARETTA M078  
 SANDPOINT FORESIGHT 6607 WOODHILL FORESIGHT#  
**STEVENSON PRIDE 9496** IDEAL 4465 OF 6807 4286  
 BASIN PRIDE S468 STEVENSON YELLOWSTONE M808#  
 BASIN PRIDE 2654#

CED	+5	BW	+1.0	WW	+53	Milk	+26	YW	+91	SC	na
-----	----	----	------	----	-----	------	-----	----	-----	----	----

CE	★★★★	Marb	+0.50	RE	+0.44	Fat	+0.028
SW	<b>32.58</b>	SF	<b>32.50</b>	SG	<b>30.24</b>	SB	<b>67.93</b>

- Four star calving ease, LOT 262 recorded 83 BW along with 103 WW ratio

**263****STEVENSON FOUNDATION 3369**

Bull 17553919 birth date: 1/27/13 tattoo: 3369  
 RIVERBEND CORNERSTONE S S OBJECTIVE T510 OT26#  
**STEVENSON FOUNDATION 1023** RITA 3B8 OF 2536 BW  
 BASIN LADY 252P S C C NAVIGATOR  
 BASIN LADY 5322  
 BASIN FUTURE DIRECTION 7163 C A FUTURE DIRECTION 5321#  
**BASIN PRIDE 3615** BASIN TROJAN ERICA 425G#  
 BASIN PRIDE 0703 BON VIEW NEW DESIGN 1407#  
 BASIN PRIDE 6030

CED	+12	BW	-1.5	WW	+39	Milk	+26	YW	+76	SC	na
-----	-----	----	------	----	-----	------	-----	----	-----	----	----

CE	★★★★	Marb	+0.58	RE	+0.75	Fat	+0.012
SW	<b>28.48</b>	SF	<b>21.43</b>	SG	<b>39.77</b>	SB	<b>66.48</b>

- Four star calving ease, LOT 263 recorded 75 BW to rank in the Lowest 5% for BW EPD and Top 5% for CED
- Top 15% for RE EPD

**264****STEVENSON NET WORTH 3544**

Bull 17486724 birth date: 2/24/13 tattoo: 3544  
 STEVENSON NET WORTH 9017 S A V NET WORTH 4200#  
**STEVENSON NET WORTH 1488** ALC MISS TRAVELER K16G  
 STEVENSON EILEENMERE 14N5 BROOKS EXT 792#  
 STEVENSON EILEENMERE 700L  
 BASIN YELLOWSTONE 116P VERMILION YELLOWSTONE#  
**BASIN LASS S358** BASIN PRIDE 5231  
 BASIN LASS 772N BASIN EMULATION 270D#  
 BASIN LASS 295G

CED	+4	BW	+2.1	WW	+49	Milk	+22	YW	+81	SC	na
-----	----	----	------	----	-----	------	-----	----	-----	----	----

CE	★★★	Marb	+0.27	RE	+0.19	Fat	-0.010
SW	<b>30.36</b>	SF	<b>22.70</b>	SG	<b>17.82</b>	SB	<b>34.35</b>

- LOT 264 recorded 87 BW with 101 WW ratio

**Bull Calves**

# 265

## STEVENSON REBEL 3372

Bull 17457665 birth date: 1/27/13 tattoo: 3372  
 HF TIGER 5T HF KODIAK 5R  
**HF REBEL 53Y** HF ECHO 84R  
 HF TIBBIE 103T HF DONE RIGHT 125R  
 HF TIBBIE 62R  
 DIAMOND ON TRACK 748R BOYD ON TARGET 1083#  
**STEVENSON ZARA X614** DIAMOND EMULOUS PRIDE 3G  
 STEVENSON ZARA 2516 BOYD CAPTAIN 2067#  
 STEVENSON ZARA 8M21

CED	+2	BW	+2.3	WW	+52	Milk	+26	YW	+90	SC	na
CE	★★★	Marb	+0.34	RE	+0.29	Fat	+0.20	SW	29.44	SF	31.78
				SG	21.74	SB	66.30				

• LOT 265 recorded 86 BW with 100 WW ratio

# 269

## STEVENSON YOGO 3480

Bull 17476162 birth date: 2/12/13 tattoo: 3480  
 MYTTY IN FOCUS# S A F FOCUS OF E R#  
**STEVENSON YOGO 612U** MYTTY COUNTESS 906  
 STEVENSON CLOVA PRIDE 17S7 BOYD ON TARGET 1083#  
 STEVENSON CLOVA PRIDE 4146  
 F V 20K KING 308M# RAFTER S RONAN TEX 20K  
**STEVENSON JANNET U273** QUEEN 362E  
 STEVENSON JANNET 0242 SUMMITCREST PRIME CUT 1G42#  
 STEVENSON JANNET 6980

CED	+13	BW	-1.4	WW	+50	Milk	+24	YW	+95	SC	na
CE	★★★★	Marb	+0.25	RE	+0.39	Fat	+0.36	SW	30.29	SF	38.70
				SG	19.22	SB	54.95				

• Sure fire calving ease, LOT 269 recorded 69 BW to rank in the Lowest 4% for BW EPD and Top 3% for CED  
 • Ranks in the Top 25% for YW EPD

# 266

## STEVENSON REBEL 3372

Bull 17585219 birth date: 2/23/13 tattoo: 3872  
 HF TIGER 5T HF KODIAK 5R  
**HF REBEL 53Y** HF ECHO 84R  
 HF TIBBIE 103T HF DONE RIGHT 125R  
 HF TIBBIE 62R  
 STEVENSON MONEYMAKER R185# BOYD ON TARGET 1083#  
**STEVENSON ENCHANTRESS 5678** STEVENSON CLOVA PRIDE L888#  
 STEVENSON ENCHANTRESS R264 STEVENSON BENCHMARK N190#  
 STEVENSON ENCHANTRESS 0842

CED	+2	BW	+2.0	WW	+58	Milk	+27	YW	+102	SC	+76
CE	★★★	Marb	+0.28	RE	+0.16	Fat	+0.19	SW	30.14	SF	43.50
				SG	17.15	SB	64.41				

• LOT 266 is an ET that recorded 85 BW  
 • Ranks in the Top 10% for WW EPD and Top 15% for YW EPD  
 • Dam records 2 NR 11, 2 YR 111 and 2 RE 109

# 270

## STEVENSON YOGO 3500

Bull 17476167 birth date: 2/14/13 tattoo: 3500  
 MYTTY IN FOCUS# S A F FOCUS OF E R#  
**STEVENSON YOGO 612U** MYTTY COUNTESS 906  
 STEVENSON CLOVA PRIDE 17S7 BOYD ON TARGET 1083#  
 STEVENSON CLOVA PRIDE 4146  
 BON VIEW NEW DESIGN 1407# B/R NEW DESIGN 036#  
**STEVENSON CLOVA PRIDE 2855** BON VIEW PRIDE 664  
 STEVENSON CLOVA PRIDE M941 STEVENSON EXPEDITION 7389  
 STEVENSON CLOVA PRIDE 6699#

CED	+14	BW	-2.1	WW	+51	Milk	+23	YW	+97	SC	+98
CE	★★★★	Marb	+0.47	RE	+0.43	Fat	+0.20	SW	31.00	SF	40.68
				SG	31.76	SB	59.60				

• Four star calving ease, LOT 270 recorded 66 BW to rank in the Lowest 2% for BW EPD, Top 2% for CED  
 • Ranks in the Top 20% for YW EPD

# 267

## STEVENSON REBEL 3227

Bull 17457644 birth date: 1/16/13 tattoo: 3227  
 HF TIGER 5T HF KODIAK 5R  
**HF REBEL 53Y** HF ECHO 84R  
 HF TIBBIE 103T HF DONE RIGHT 125R  
 HF TIBBIE 62R  
 BOYD ON TARGET 1083# S A F 598 BANDO 5175#  
**STEVENSON ELDORENE 35T5** BOYD FOREVER LADY 7095  
 STEVENSON ELDORENE 6399 S&W AMBUSH 15T  
 STEVENSON ELDORENE 4716#

CED	-1	BW	+2.8	WW	+45	Milk	+24	YW	+82	SC	+68
CE	★	Marb	+0.32	RE	+0.20	Fat	+0.10	SW	24.31	SF	25.61
				SG	21.74	SB	62.28				

• LOT 267 recorded 87 BW  
 • Dam recorded 4 NR 101, 2 YR 104, 2 IMF 32 and 2 RE 102

# 271

## STEVENSON YOGO 3425

Bull 17476151 birth date: 2/2/13 tattoo: 3425  
 MYTTY IN FOCUS# S A F FOCUS OF E R#  
**STEVENSON YOGO 612U** MYTTY COUNTESS 906  
 STEVENSON CLOVA PRIDE 17S7 BOYD ON TARGET 1083#  
 STEVENSON CLOVA PRIDE 4146  
 BASIN PAYWEIGHT 0255 VERMILION PAYWEIGHT J847#  
**STEVENSON LUCY LASS 5988** BASIN LUCY 3829  
 STEVENSON LUCY LASS R129 STEVENSON DIRECTION N148  
 STEVENSON LUCY LASS 4631

CED	+8	BW	+0.3	WW	+51	Milk	+25	YW	+104	SC	na
CE	★★★★	Marb	+0.52	RE	+0.44	Fat	+0.24	SW	25.40	SF	49.42
				SG	29.21	SB	78.54				

• Four star calving ease, LOT 271 recorded 81 BW to rank in the Lowest 20% for BW EPD  
 • Ranks in the Top 10% for YW EPD

# 268

## STEVENSON REBEL 3886

Bull 17581166 birth date: 2/22/13 tattoo: 3886  
 HF TIGER 5T HF KODIAK 5R  
**HF REBEL 53Y** HF ECHO 84R  
 HF TIBBIE 103T HF DONE RIGHT 125R  
 HF TIBBIE 62R  
 SYDGEN CONTACT# S A F CONNECTION#  
**STEVENSON LUCY 9124** S A F FOREVER LADY 0020  
 BASIN LUCY 8T12 BASIN FRANCHISE P142#  
 BASIN LUCY 3807

CED	+6	BW	+0.7	WW	+52	Milk	+30	YW	+89	SC	+1.00
CE	★★★★	Marb	+0.60	RE	+0.34	Fat	+0.15	SW	39.56	SF	30.60
				SG	33.58	SB	71.09				

• Four star calving ease, LOT 268 is an ET that recorded 87 BW  
 • Top 10% for MILK EPD  
 • Donor dam records 2 NR 108, 2 YR 109, 2 IMF 114 and 2 RE 108

# 272

## STEVENSON RITO 3368

Bull 17457664 birth date: 1/27/13 tattoo: 3368  
 RITO 112 OF 2536 RITO 616# RITO 616 OF 4B20 6807#  
**STEVENSON RITO GS172** G A R PRECISION 2536  
 BASIN BLACKBIRD 4296 BASIN EMULATION 270D#  
 BASIN BLACKBIRD D921  
 21AR ROUNDUP 7005 HARB PENDLETON 765 J H  
**STEVENSON CLOVA PRIDE 1430** 21AR BLACKBIRD LADY F645  
 STEVENSON CLOVA PRIDE L726 DIAMOND RAINMAKER 154E#  
 STEVENSON CLOVA PRIDE 746G

CED	+9	BW	-0.6	WW	+52	Milk	+20	YW	+92	SC	na
CE	★★★★	Marb	+0.47	RE	+0.46	Fat	+0.32	SW	31.52	SF	34.15
				SG	28.25	SB	70.33				

• Four star calving ease, LOT 272 recorded 78 BW along with 100 WW ratio  
 • Ranks in the Lowest 10% for BW EPD, Top 20% for CED

# 273

## STEVENSON HERO 3288

Bull 17457650 birth date: 1/21/13 tattoo: 3288  
 H A IMAGE MAKER 0415# HERO 6267 OF R R 2418#  
**STEVENSON HERO 1216U** H A RITO BLACKCAP 9038  
 FSHK PRIDE 180# SITZ ALLIANCE 6595#  
 FSHK PRIDE 725  
 21AR ROUNDUP 7005 HARB PENDLETON 765 J H  
**STEVENSON EDWINA X786** 21AR BLACKBIRD LADY F645  
 STEVENSON EDWINA T521 BOYD ON TARGET 1083#  
 STEVENSON EDWINA 6715

CED	+7	BW	+1.3	WW	+53	Milk	+27	YW	+93	SC	na
CE	★★★★	Marb	+0.51	RE	+0.44	Fat	+0.43				
SW	31.98	SF	34.88	SG	26.35	SB	74.90				

- Four star calving ease, LOT 273 recorded 80 BW
- Top 25% for \$B and MILK EPDs, Top 25% for WW EPD

# 277 STEVENSON FINAL PRODUCT 3145

Bull 17459624 birth date: 1/10/13 tattoo: 3145  
 CONNEALY PRODUCT 568 G A R RETAIL PRODUCT#  
**CONNEALY FINAL PRODUCT** PRIDE FINE OF CONANGA 566  
 EBONISTA OF CONANGA 471# CONNEALY DEEP CANYON 454#  
 EBONISA OF CONANGA 5469  
 BASIN RAINMAKER P175 BASIN RAINMAKER 747L#  
**STEVENSON BELLE W130** BASIN BLACKCAP LADY 693L  
 BASIN BELLE S007 BASIN FUTURE DIRECTION N905  
 BASIN BELLE 2449

CED	+4	BW	+1.4	WW	+57	Milk	+28	YW	+103	SC	+5.0
CE	★★★★	Marb	+0.37	RE	+0.67	Fat	+0.45				
SW	30.52	SF	45.23	SG	24.22	SB	73.51				

- Four star calving ease, LOT 277 recorded 80 BW
- Ranks in the Top 10% for WW and YW EPDs, Top 20% for RE EPD

# 274

## STEVENSON HERO 3332

Bull 17457658 birth date: 1/24/13 tattoo: 3332  
 H A IMAGE MAKER 0415# HERO 6267 OF R R 2418#  
**STEVENSON HERO 1216U** H A RITO BLACKCAP 9038  
 FSHK PRIDE 180# SITZ ALLIANCE 6595#  
 FSHK PRIDE 725  
 21AR ROUNDUP 7005 HARB PENDLETON 765 J H  
**STEVENSON CLOVA PRIDE X716** 21AR BLACKBIRD LADY F645  
 STEVENSON CLOVA PRIDE 28T5 BOYD ON TARGET 1083#  
 STEVENSON CLOVA PRIDE L901

CED	+6	BW	+1.9	WW	+54	Milk	+26	YW	+96	SC	na
CE	★★★★	Marb	+0.53	RE	+0.49	Fat	+0.42				
SW	29.75	SF	38.04	SG	27.31	SB	78.47				

- Four star calving ease, LOT 274 recorded 85 BW
- Ranks in the Top 25% for WW EPD and Top 20% for YW EPD

# 278 STEVENSON FINAL PRODUCT 3141

Bull 17459635 birth date: 1/10/13 tattoo: 3141  
 CONNEALY PRODUCT 568 G A R RETAIL PRODUCT#  
**CONNEALY FINAL PRODUCT** PRIDE FINE OF CONANGA 566  
 EBONISTA OF CONANGA 471# CONNEALY DEEP CANYON 454#  
 EBONISA OF CONANGA 5469  
 BASIN PAYWEIGHT 025S VERMILION PAYWEIGHT J847#  
**BASIN QUEEN MOTHER U076** BASIN LUCY 3829  
 BASIN QUEEN MOTHER 101K# SUMMITCREST PRIME CUT 1G42#  
 BASIN QUEEN MOTHER 5341#

CED	-2	BW	+3.5	WW	+52	Milk	+30	YW	+98	SC	na
CE	★	Marb	+0.50	RE	+0.57	Fat	+0.52				
SW	22.87	SF	41.43	SG	25.15	SB	79.19				

- LOT 278 recorded 97 BW
- Ranks in the Top 25% for WW EPD and Top 15% for YW EPD

# 275

## STEVENSON HERO 3436

Bull 17486351 birth date: 2/4/13 tattoo: 3436  
 H A IMAGE MAKER 0415# HERO 6267 OF R R 2418#  
**STEVENSON HERO 1216U** H A RITO BLACKCAP 9038  
 FSHK PRIDE 180# SITZ ALLIANCE 6595#  
 FSHK PRIDE 725  
 BASIN PAYWEIGHT 761N VERMILION PAYWEIGHT J847#  
**BASIN ENCHANTRESS 709R** BASIN RUBY 383J  
 BASIN ENCHANTRESS 103# BASIN RAINMAKER 2844#  
 BASIN ENCHANTRESS D14A#

CED	+7	BW	+1.0	WW	+45	Milk	+27	YW	+79	SC	+2.7
CE	★★★★	Marb	+0.46	RE	+0.24	Fat	+0.30				
SW	30.69	SF	22.19	SG	25.62	SB	64.26				

- Four star calving ease, LOT 275 recorded 85 BW
- Ranks in the Lowest 30% for BW EPD

# 279 STEVENSON FINAL PRODUCT 3331

Bull 17459655 birth date: 1/24/13 tattoo: 3331  
 CONNEALY PRODUCT 568 G A R RETAIL PRODUCT#  
**CONNEALY FINAL PRODUCT** PRIDE FINE OF CONANGA 566  
 EBONISTA OF CONANGA 471# CONNEALY DEEP CANYON 454#  
 EBONISA OF CONANGA 5469  
 BASIN MAX 602C# G T MAXIMUM#  
**BASIN PAMELA 414L** BASIN ELINE ERICA 315U#  
 BASIN PAMELA 2784# BASIN EMULATION 5653#  
 BASIN PAMELA 5022

CED	+5	BW	+0.6	WW	+46	Milk	+28	YW	+85	SC	+7.2
CE	★★★★	Marb	+0.22	RE	+0.67	Fat	+0.35				
SW	30.93	SF	28.64	SG	19.97	SB	64.76				

- Four star calving ease, LOT 279 recorded 77 BW
- Ranks in the Lowest 25% for BW EPD
- Dam records an impressive 11 NR 100, 10 YR 101 and 10 RE 109

# 276

## STEVENSON HERO 3434

Bull 17488584 birth date: 2/4/13 tattoo: 3434  
 H A IMAGE MAKER 0415# HERO 6267 OF R R 2418#  
**STEVENSON HERO 1216U** H A RITO BLACKCAP 9038  
 FSHK PRIDE 180# SITZ ALLIANCE 6595#  
 FSHK PRIDE 725  
 WOODHILL ADVANCE# WOODHILL ADMIRAL 77K#  
**BASIN EILEEN LASS R067** WOODHILL ERICA 854-1167  
 BASIN EILEEN LASS 6980 SUMMITCREST PRIME CUT 1G42#  
 BASIN EILEEN LASS 4516

CED	+9	BW	+0.6	WW	+47	Milk	+29	YW	+94	SC	+1.2
CE	★★★★	Marb	+0.55	RE	+0.17	Fat	+0.41				
SW	26.45	SF	38.90	SG	25.08	SB	68.46				

- Four star calving ease, LOT 276 recorded 75 BW to rank in the Lowest 20% for BW EPD
- Ranks in the Top 25% for YW EPD, Top 25% for MILK EPD

# 280 STEVENSON FINAL PRODUCT 3842

Bull +17585139 birth date: 2/3/13 tattoo: 3842  
 CONNEALY PRODUCT 568 G A R RETAIL PRODUCT#  
**CONNEALY FINAL PRODUCT** PRIDE FINE OF CONANGA 566  
 EBONISTA OF CONANGA 471# CONNEALY DEEP CANYON 454#  
 EBONISA OF CONANGA 5469  
 STEVENSON MONEYMAKER R185# BOYD ON TARGET 1083#  
**STEVENSON ENCHANTRESS 5678** STEVENSON CLOVA PRIDE L888#  
 STEVENSON ENCHANTRESS R264 STEVENSON BENCHMARK N190#  
 STEVENSON ENCHANTRESS 0842

CED	+5	BW	+1.3	WW	+60	Milk	+33	YW	+112	SC	+8.0
CE	★★★★	Marb	+0.42	RE	+0.51	Fat	+0.50				
SW	29.58	SF	55.22	SG	23.00	SB	73.85				

- Four star calving ease, LOT 280 is an ET that recorded 75 BW
- Ranks in the Top 5% for WW EPD and Top 3% for YW EPD, Top 4% for MILK EPD
- Donor dam records 2 NR 111, 2 YR 111 and 2 RE 109

Bull Calves

# 281

## STEVENSON TYCOON 3223

Bull 17471956 birth date: 1/15/13 tattoo: 3223  
 TC ABERDEEN 759 C R A BEXTOR 872 5205 608#  
**TC TYCOON 976** TC BLACKBIRD 4034#  
 TC ERICA 6118 TC ALLIANCE 333  
 TC ERICA 1213  
 SUMMITCREST PRIME CUT 1G42# FINKS 5522-6148#  
**BASIN RUBY M472#** SUMMITCREST BARBARA 0B74#  
 BASIN RUBY 383E BASIN RAINMAKER 814Z#  
 BASIN RUBY 993

CED	-5	BW	+4.5	WW	+43	Milk	+30	YW	+73	SC	+60
CE	★	Marb	+5.3	RE	+87	Fat	+0.21	SW	23.86	SF	16.37
				SG	35.81			SB	82.89		

- LOT 281 ranks in the Top 10% for MILK EPD
- Top 5% for RE EPD, Top 10% for \$B and Top 25% for \$G
- First three dams record 7 NR 102, 4 NR 110 and 8 NR 100

# 285

## STEVENSON ULTIMATE 3868

Bull +17578523 birth date: 3/1/13 tattoo: 3868  
 S S OBJECTIVE T510 OT26# S S TRAVELER 6807 T510#  
**G A R ULTIMATE** S S MISS RITA R011 7R8  
 G A R LOAD UP 1314 RAB-GAR LOAD UP 4049J  
 G A R NEW DESIGN 80  
 A A R RAMBLER 779# A A R RAMBLER 356  
**STEVENSON CHLOE 0732** A A R BLACKBIRD 582  
 STEVENSON CHLOE K663 STEVENSON ENCORE 5217  
 STEVENSON CHLOE 576F

CED	+4	BW	+2.4	WW	+49	Milk	+26	YW	+81	SC	+44
CE	★★	Marb	+5.3	RE	+54	Fat	+0.21	SW	30.09	SF	22.70
				SG	34.69			SB	64.00		

- LOT 285 is an ET that recorded 77 BW EPD
- Dam was an outstanding individual recording 5 NR 104, 3 NR 104 and 17 RE 101

# 282

## STEVENSON CONSENSUS 3311

Bull 17471928 birth date: 1/22/13 tattoo: 3311  
 CONNEALY CONSENSUS KMK ALLIANCE 6595 187#  
**CONNEALY CONSENSUS 7229** BLINDA OF CONANGA 004  
 BLUE LILLY OF CONANGA 16 WOODHILL ADMIRAL 77K#  
 BLUE CASH OF CONANGA 6020  
 BASIN FUTURE DIRECTION 815R C A FUTURE DIRECTION 5321#  
**BASIN KAREN U400** BASIN LUCY 5278  
 BASIN KAREN 8341 GARDENS EXPEDITION#  
 BASIN KAREN 679H

CED	+3	BW	+2.9	WW	+51	Milk	+28	YW	+92	SC	+91
CE	★	Marb	+6.4	RE	+58	Fat	+0.27	SW	26.57	SF	34.62
				SG	35.29			SB	80.13		

- LOT 282 recorded 91 BW
- Ranks in the Top 30% for both WW and YW EPD
- Top 20% for MARB and Top 25% for RE EPD

# 286

## STEVENSON RAINMAKER 3549

Bull 17553943 birth date: 2/25/13 tattoo: 3549  
 BASIN RAINMAKER P175 BASIN RAINMAKER 747L#  
**STEVENSON RAINMAKER 1162** BASIN BLACKCAP LADY 693L  
 BASIN JOY 204U BASIN BUSHWACKER S121  
 BASIN JOY 2867  
 G A R ULTIMATE S S OBJECTIVE T510 OT26#  
**STEVENSON EDWINA I532X** G A R LOAD UP 1314  
 STEVENSON EDWINA 9411 BASIN MAX 602C#  
 STEVENSON EDWINA 4119#

CED	+6	BW	+0.8	WW	+57	Milk	+24	YW	+96	SC	na
CE	★★★★	Marb	+6.4	RE	+39	Fat	+0.40	SW	33.86	SF	36.63
				SG	32.73			SB			

- Four star calving ease, LOT 286 recorded 86 BW with 713 ADJ 205 for 108 ratio
- Ranks in the Top 10% for WW EPD and Top 20% for YW EPD
- First three dams record 1 NR 108, 5 NR 109 and 6 NR 108

# 283

## STEVENSON PAYWEIGHT 3449

Bull 17486659 birth date: 2/7/13 tattoo: 3449  
 VERMILION PAYWEIGHT J847# VERMILION DATELINE 7078#  
**BASIN PAYWEIGHT 025S** VERMILION LASS 7969  
 BASIN LUCY 3829 C A FUTURE DIRECTION 5321#  
 BASIN LUCY 178E  
 K C F BENNETT COALITION SCC# SITZ ALLIANCE 6595#  
**BASIN LASS 085R** PLEASANT PILL OF CONANGA#  
 BASIN LASS 8800# ROCKN D AMBUSH 1531#  
 BASIN LASS H867

CED	-2	BW	+3.1	WW	+50	Milk	+25	YW	+93	SC	+1.05
CE	★	Marb	+6.7	RE	+23	Fat	+0.17	SW	23.43	SF	36.28
				SG	31.66			SB	80.36		

- LOT 283 recorded 90 BW
- Ranks in the Top 30% for YW EPD

# 287

## STEVENSON RAINMAKER 3455

Bull 17553928 birth date: 2/8/13 tattoo: 3455  
 BASIN RAINMAKER P175 BASIN RAINMAKER 747L#  
**STEVENSON RAINMAKER 1162** BASIN BLACKCAP LADY 693L  
 BASIN JOY 204U BASIN BUSHWACKER S121  
 BASIN JOY 2867  
 21AR ROUNDUP 7005 HARB PENDLETON 765 J H  
**STEVENSON LAVILLION 8720** 21AR BLACKBIRD LADY F645  
 STEVENSON LAVILLION 212U 21AR COAL BANK C014#  
 STEVENSON LAVILLION M006

CED	+10	BW	-0.9	WW	+58	Milk	+20	YW	+93	SC	na
CE	★★★★	Marb	+5.3	RE	+46	Fat	+0.46	SW	37.07	SF	32.57
				SG	26.95			SB	75.26		

- Four star calving ease, LOT 287 recorded 70 BW along with 101 WW ratio to rank in the Lowest 10% for BW EPD and Top 15% for CED
- Top 4% for WW EPD and Top 20% for YW EPD
- Top 25% for \$B, Top 3% for \$W

# 284

## STEVENSON TOTAL 3862

Bull +17599703 birth date: 2/12/13 tattoo: 3862  
 BON VIEW NEW DESIGN 208# B/R NEW DESIGN 036#  
**TC TOTAL 410#** BON VIEW ERICA 443#  
 TC ERICA EILEEN 2047 TWIN VALLEY PRECISION E161#  
 TC ERICA EILEEN 5116#  
 ROCKN D AMBUSH 1531# PARAMONT AMBUSH 2172#  
**STEVENSON CLOVA PRIDE L901** MS BLACKCAP BAND OF R D 1301  
 STEVENSON CLOVA PRIDE 7229 GARDENS EXPEDITION#  
 STEVENSON CLOVA PRIDE 4177

CED	+3	BW	+1.9	WW	+58	Milk	+20	YW	+100	SC	+2.4
CE	★★★	Marb	+7.3	RE	+54	Fat	-0.04	SW	30.83	SF	41.03
				SG	41.17			SB	82.33		

- LOT 284 is an ET that recorded 95 BW
- Ranks in the Top 10% for WW EPD and Top 15% for YW EPD
- Top 15% for MARB EPD and Top 15% for \$B
- Dam is our Top incoming producing donor

# 288

## STEVENSON ONE WAY 3890

Bull +17578538 birth date: 3/7/13 tattoo: 3890  
 RITO 112 OF 2536 RITO 616# RITO 616 OF 4B20 6807#  
**TC ONE WAY 618** G A R PRECISION 2536  
 TC QUALITY 7122 RITO 2R2T OF 0B5 RR TRAVELER#  
 LANDMARK QUALITY 9248  
 SITZ ALLIANCE 6595# SITZ TRAVELER S180#  
**FSHK PRIDE 180#** SITZ BARBARAMERE JET 2698#  
 FSHK PRIDE 725 J C H TREND 308#  
 FSHK PRIDE 430

CED	+4	BW	+1.7	WW	+54	Milk	+34	YW	+104	SC	+5.58
CE	★★★	Marb	+7.3	RE	+18	Fat	+0.62	SW	32.68	SF	47.95
				SG	21.77			SB	81.03		

- One of the last sons by our matriarch PRIDE donor
- LOT 288 is a maternal brother to STEVENSON HERO I216U, STEVENSON CE DELUXE 1914, STEVENSON ROCKMOUNT RX933 and STEVENSON TRUE GRIT I568X

**289****STEVENS ON REBEL 3850**

Bull +17581160 birth date: 3/2/13 tattoo: 3850  
 HF TIGER 5T HF KODIAK 5R  
**HF REBEL 53Y** HF ECHO 84R  
 HF TIBBIE 103T HF DONE RIGHT 125R  
 HF TIBBIE 62R  
 SYDGEN CONTACT# S A F CONNECTION#  
**STEVENS ON LUCY 9124** S A F FOREVER LADY 0020  
 BASIN LUCY 8T12 BASIN FRANCHISE P142#  
 BASIN LUCY 3807

CED	+6	BW	+0.7	WW	+52	Milk	+30	YW	+89	SC	+1.00
-----	----	----	------	----	-----	------	-----	----	-----	----	-------

CE	★★★★	Marb	+0.60	RE	+0.34	Fat	+0.15
SW	39.56	SF	30.60	SG	33.58	SB	71.09

- Four star calving ease, LOT 289 is an ET that recorded 88 BW
- Donor dam records and outstanding 2 NR 108, 2 YR 109, 2 IMF 114 and 2 RE 108

**293****STEVENS ON ROCKMOUNT 3160**

Bull 17458449 birth date: 1/12/13 tattoo: 3160  
 MCC DAYBREAK BOYD NEW DAY 8005#  
**STEVENS ON ROCKMOUNT RX933** MCC MISS FOCUS 134#  
 FSHK PRIDE 180# SITZ ALLIANCE 6595#  
 FSHK PRIDE 725  
 VERMILION PAYWEIGHT J847# VERMILION DATELINE 7078#  
**BASIN PRIDE 865P** VERMILION LASS 7969  
 BASIN PRIDE 689H BASIN RAINMAKER 2844#  
 BASIN PRIDE 3036

CED	+7	BW	+0.5	WW	+45	Milk	+25	YW	+84	SC	+0.70
-----	----	----	------	----	-----	------	-----	----	-----	----	-------

CE	★★★★	Marb	+0.34	RE	+0.50	Fat	+0.12
SW	27.97	SF	27.92	SG	25.19	SB	71.83

- Four star calving ease, LOT 293 recorded 84 BW to rank in the Lowest 20% for BW EPD

**290****STEVENS ON REBEL 3870**

Bull +17581165 birth date: 2/26/13 tattoo: 3870  
 HF TIGER 5T HF KODIAK 5R  
**HF REBEL 53Y** HF ECHO 84R  
 HF TIBBIE 103T HF DONE RIGHT 125R  
 HF TIBBIE 62R  
 SYDGEN CONTACT# S A F CONNECTION#  
**STEVENS ON LUCY 9124** S A F FOREVER LADY 0020  
 BASIN LUCY 8T12 BASIN FRANCHISE P142#  
 BASIN LUCY 3807

CED	+6	BW	+0.7	WW	+52	Milk	+30	YW	+89	SC	+1.00
-----	----	----	------	----	-----	------	-----	----	-----	----	-------

CE	★★★★	Marb	+0.60	RE	+0.34	Fat	+0.15
SW	39.56	SF	30.60	SG	33.58	SB	71.09

- Four star calving ease, LOT 290 is an ET that recorded 81 BW
- Top 10% for MILK EPD, Top 25% for MARB EPD
- Donor dam records 2 NR 108

**294****STEVENS ON ROCKMOUNT 3473**

Bull 17476160 birth date: 2/11/13 tattoo: 3473  
 MCC DAYBREAK BOYD NEW DAY 8005#  
**STEVENS ON ROCKMOUNT RX933** MCC MISS FOCUS 134#  
 FSHK PRIDE 180# SITZ ALLIANCE 6595#  
 FSHK PRIDE 725  
 G A R ULTIMATE S S OBJECTIVE T510 OT26#  
**STEVENS ON PRIDE X218** G A R LOAD UP 1314  
 STEVENS ON PRIDE M951 BASIN MAX 602C#  
 STEVENS ON PRIDE 7689

CED	+13	BW	-2.0	WW	+54	Milk	+27	YW	+95	SC	+0.57
-----	-----	----	------	----	-----	------	-----	----	-----	----	-------

CE	★★★★	Marb	+0.75	RE	+0.45	Fat	+0.21
SW	34.93	SF	36.82	SG	36.11	SB	85.45

- Sure fire calving ease, LOT 294 recorded 66 BW along with 101 WW ratio
- Ranks in the Lowest 2% for BW EPD and Top 3% for CED
- Top 20% for both WW and YW EPDs
- First two dams record 2 NR 100 and 6 NR 105

**291****STEVENS ON REBEL 3407**

Bull 17479199 birth date: 1/30/13 tattoo: 3407  
 HF TIGER 5T HF KODIAK 5R  
**HF REBEL 53Y** HF ECHO 84R  
 HF TIBBIE 103T HF DONE RIGHT 125R  
 HF TIBBIE 62R  
 21AR ROUNDUP 7005 HARB PENDLETON 765 J H  
**STEVENS ON ESTELLA 576X** 21AR BLACKBIRD LADY F645  
 STEVENS ON ESTELLA 5013 G A R INTEGRITY#  
 STEVENS ON ESTELLA M814

CED	+6	BW	+0.6	WW	+57	Milk	+23	YW	+94	SC	+0.52
-----	----	----	------	----	-----	------	-----	----	-----	----	-------

CE	★★★★	Marb	+0.46	RE	+0.45	Fat	+0.20
SW	34.42	SF	34.23	SG	27.78	SB	76.26

- Four star calving ease, LOT 291 recorded 77 BW
- Ranks in the Lowest 20% for BW EPD, Top 15% for WW EPD

**295****STEVENS ON ROCKMOUNT 3557**

Bull 17476177 birth date: 2/26/13 tattoo: 3557  
 MCC DAYBREAK BOYD NEW DAY 8005#  
**STEVENS ON ROCKMOUNT RX933** MCC MISS FOCUS 134#  
 FSHK PRIDE 180# SITZ ALLIANCE 6595#  
 FSHK PRIDE 725  
 21AR ROUNDUP 7005 HARB PENDLETON 765 J H  
**STEVENS ON PRIDE 758X** 21AR BLACKBIRD LADY F645  
 STEVENS ON PRIDE T237 BASIN PAYWEIGHT 626P  
 STEVENS ON PRIDE M050

CED	+11	BW	-1.3	WW	+57	Milk	+26	YW	+101	SC	+0.65
-----	-----	----	------	----	-----	------	-----	----	------	----	-------

CE	★★★★	Marb	+0.48	RE	+0.62	Fat	+0.35
SW	34.15	SF	42.74	SG	28.79	SB	78.28

- Four star calving ease, LOT 295 recorded 75 BW along with 699 ADJ 205 for 106 WW ratio
- Ranks in the Lowest 3% for BW EPD, Top 10% for CED, Top 10% for both WW and YW EPDs
- Top 15% for both SW and SF, Top 20% for SB
- First two dams record 2 NR 102 and 2 NR 107

**292****STEVENS ON REBEL 3856**

Bull +17581161 birth date: 2/1/13 tattoo: 3856  
 HF TIGER 5T HF KODIAK 5R  
**HF REBEL 53Y** HF ECHO 84R  
 HF TIBBIE 103T HF DONE RIGHT 125R  
 HF TIBBIE 62R  
 SYDGEN CONTACT# S A F CONNECTION#  
**STEVENS ON LUCY 9124** S A F FOREVER LADY 0020  
 BASIN LUCY 8T12 BASIN FRANCHISE P142#  
 BASIN LUCY 3807

CED	+6	BW	+0.7	WW	+52	Milk	+30	YW	+89	SC	+1.00
-----	----	----	------	----	-----	------	-----	----	-----	----	-------

CE	★★★★	Marb	+0.60	RE	+0.34	Fat	+0.15
SW	39.56	SF	30.60	SG	33.58	SB	71.09

- Four star calving ease, LOT 292 is an ET that recorded 74 BW
- Donor dam records 2 NR 108, 2 YR 109, 2 IMF 114 and 2 RE 108

**296****STEVENS ON ROCKMOUNT 3844**

Bull +17585190 birth date: 2/26/13 tattoo: 3844  
 MCC DAYBREAK BOYD NEW DAY 8005#  
**STEVENS ON ROCKMOUNT RX933** MCC MISS FOCUS 134#  
 FSHK PRIDE 180# SITZ ALLIANCE 6595#  
 FSHK PRIDE 725  
 C A FUTURE DIRECTION 5321# G A R PRECISION 1680#  
**BASIN ELINE ERICA 3R22** C A MISS POWER FIX 308  
 BASIN ELINE ERICA 649N# VERMILION PAYWEIGHT J847#  
 BASIN ELINE ERICA 403F

CED	+8	BW	+0.4	WW	+52	Milk	+30	YW	+95	SC	+0.54
-----	----	----	------	----	-----	------	-----	----	-----	----	-------

CE	★★★★	Marb	+0.51	RE	+0.74	Fat	+0.18
SW	30.70	SF	37.76	SG	33.46	SB	82.33

- Four star calving ease, LOT 296 is an ET that recorded 76 BW
- Ranks in the Lowest 20% for BW EPD and Top 25% for WW EPD
- Top 20% for YW EPD, Top 10% for MILK EPD, Top 15% for RE EPD and SB
- First two dams records 6 NR 104 and 5 NR 107

**Bull Calves**

# 297

## STEVENSON UPDATE 3875

Bull +17578526 birth date: 2/12/13 tattoo: 3875  
 SITZ UPWARD 307R# CONNEALY ONWARD#  
**TOKACH UPDATE 9009** SITZ HENRIETTA PRIDE 81M  
 TOKACH BLACK LADY 4100 VERMILION DATELINE 7078#  
 TOKACH BLACK LADY 0737#  
 BASIN FUTURE DIRECTION 2646 C A FUTURE DIRECTION 5321#  
**BASIN ERICA U602** BASIN CHLOE 812L  
 BASIN ERICA 1456 RIVERBEND MILE HIGH 3718  
 BASIN ERICA 9511

CED	+6	BW	+2.5	WW	+56	Milk	+26	YW	+101	SC	+1.18
CE	★★	Marb	+4.5	RE	+3.9	Fat	+0.19	SW	27.71	SF	43.22
				SG	25.63	SB	78.41				

- LOT 297 is an ET that ranks in the Top 15% for WW EPD and Top 10% for YW EPD
- Dam records 3 NR 101

# 298

## STEVENSON UPDATE 3132

Bull 17458387 birth date: 1/10/13 tattoo: 3132  
 SITZ UPWARD 307R# CONNEALY ONWARD#  
**TOKACH UPDATE 9009** SITZ HENRIETTA PRIDE 81M  
 TOKACH BLACK LADY 4100 VERMILION DATELINE 7078#  
 TOKACH BLACK LADY 0737#  
 DIAMOND ON TRACK 748R BOYD ON TARGET 1083#  
**STEVENSON ZARA 540X** DIAMOND EMULOUS PRIDE 3G  
 STEVENSON ZARA 5808 VERMILION YELLOWSTONE#  
 STEVENSON ZARA 4983#

CED	+10	BW	+0.4	WW	+45	Milk	+27	YW	+91	SC	na
CE	★★★★	Marb	+5.6	RE	+4.1	Fat	+0.30	SW	25.90	SF	36.21
				SG	27.31	SB	78.69				

- Four star calving ease, LOT 298 recorded 72 BW to rank in the Lowest 20% for BW EPD and Top 15% for CED
- Top 25% for MILK EPD

# 299

## STEVENSON HERO 3364

Bull 17457663 birth date: 1/26/13 tattoo: 3364  
 H A IMAGE MAKER 0415# HERO 6267 OF R R 2418#  
**STEVENSON HERO 1216U** H A RITO BLACKCAP 9038  
 FSHK PRIDE 180# SITZ ALLIANCE 6595#  
 FSHK PRIDE 725  
 21AR ROUNDUP 7005 HARB PENDLETON 765 J H  
**STEVENSON LAVILLION 5830** 21AR BLACKBIRD LADY F645  
 STEVENSON LAVILLION 102R STEVENSON DIRECTION 62N0  
 STEVENSON LAVILLION 6291

CED	+7	BW	+1.2	WW	+53	Milk	+28	YW	+92	SC	na
CE	★★★★	Marb	+4.4	RE	+5.5	Fat	+0.42	SW	32.14	SF	33.69
				SG	25.46	SB	75.05				

- Four star calving ease, LOT 299 recorded 80 BW
- Ranks in the Top 25% for WW EPD and Top 30% for YW EPD
- First two dams record 2 NR 101 and 4 NR 104

# 300

## STEVENSON HERO 3340

Bull 17457660 birth date: 1/25/13 tattoo: 3340  
 H A IMAGE MAKER 0415# HERO 6267 OF R R 2418#  
**STEVENSON HERO 1216U** H A RITO BLACKCAP 9038  
 FSHK PRIDE 180# SITZ ALLIANCE 6595#  
 FSHK PRIDE 725  
 21AR ROUNDUP 7005 HARB PENDLETON 765 J H  
**STEVENSON ELGA X768** 21AR BLACKBIRD LADY F645  
 STEVENSON ELGA 7503 BOYD ON TARGET 1083#  
 STEVENSON ELGA 8545

CED	+8	BW	+1.0	WW	+50	Milk	+28	YW	+93	SC	+1.17
CE	★★★★	Marb	+5.8	RE	+5.2	Fat	+0.44	SW	29.21	SF	36.28
				SG	28.94	SB	79.90				

- Four star calving ease, LOT 300 recorded 78 BW
- Ranks in the Top 30% for YW EPD, Top 25% for MILK EPD, Top 15% for \$B

# 301

## STEVENSON HERO 3553

Bull 17486720 birth date: 2/25/13 tattoo: 3553  
 STEVENSON HERO 1216U H A IMAGE MAKER 0415#  
**STEVENSON HERO G403X** FSHK PRIDE 180#  
 KG ELLEN 403P# LCC RIMROCK  
 KG TRAVELIN' LADY MH871  
 21AR ROUNDUP 7005 HARB PENDLETON 765 J H  
**STEVENSON VICTORIA 925** 21AR BLACKBIRD LADY F645  
 RIMROCK VICTORIA 623S MYTTY IN FOCUS#  
 RIMROCK VICTORIA K3373

CED	+5	BW	+2.2	WW	+58	Milk	+24	YW	+96	SC	na
CE	★★	Marb	+5.9	RE	+4.3	Fat	+0.13	SW	32.31	SF	36.16
				SG	34.00	SB	76.29				

- LOT 301 recorded 88 BW with 102 WW ratio
- Ranks in the Top 15% for WW EPD and Top 25% for YW EPD

# 302

## STEVENSON HERO 3393

Bull 17457670 birth date: 1/29/13 tattoo: 3393  
 H A IMAGE MAKER 0415# HERO 6267 OF R R 2418#  
**STEVENSON HERO 1216U** H A RITO BLACKCAP 9038  
 FSHK PRIDE 180# SITZ ALLIANCE 6595#  
 FSHK PRIDE 725  
 BASIN OPPORTUNITY C A FUTURE DIRECTION 5321#  
**STEVENSON CHLOE 9020** BASIN PAMELA 1133  
 BASIN CHLOE T502 BASIN NEW DESIGN 7753  
 BASIN CHLOE 118R

CED	+9	BW	+0.4	WW	+48	Milk	+29	YW	+90	SC	na
CE	★★★★	Marb	+5.3	RE	+5.6	Fat	+0.03	SW	29.33	SF	33.62
				SG	29.62	SB	77.96				

- Four star calving ease, LOT 302 recorded 77 BW to rank in the Lowest 20% for BW EPD and Top 20% for CED

# 303

## STEVENSON HERO 3399

Bull 17457671 birth date: 1/30/13 tattoo: 3399  
 H A IMAGE MAKER 0415# HERO 6267 OF R R 2418#  
**STEVENSON HERO 1216U** H A RITO BLACKCAP 9038  
 FSHK PRIDE 180# SITZ ALLIANCE 6595#  
 FSHK PRIDE 725  
 C A FUTURE DIRECTION 5321# G A R PRECISION 1680#  
**BASIN PRIDE S456** C A MISS POWER FIX 308  
 BASIN PRIDE P258 BASIN EXPEDITION 768J  
 BASIN PRIDE 745M

CED	+14	BW	-2.3	WW	+43	Milk	+29	YW	+81	SC	+0.02
CE	★★★★	Marb	+5.4	RE	+3.0	Fat	+0.44	SW	31.88	SF	25.35
				SG	27.07	SB	66.77				

- Four star calving ease, LOT 303 recorded 59 BW to rank in the Lowest 1% for BW EPD and Top 2% for CED
- Ranks in the Top 25% for MILK EPD and \$W

# 304

## STEVENSON HERO 3460

Bull 17486350 birth date: 2/9/13 tattoo: 3460  
 H A IMAGE MAKER 0415# HERO 6267 OF R R 2418#  
**STEVENSON HERO 1216U** H A RITO BLACKCAP 9038  
 FSHK PRIDE 180# SITZ ALLIANCE 6595#  
 FSHK PRIDE 725  
 BASIN NEW DESIGN 7753 BON VIEW NEW DESIGN 1407#  
**BASIN PRIDE 210R** BASIN LUCY 178E  
 BASIN PRIDE 051M ROCKN D AMBUSH 1531#  
 BASIN PRIDE 745K

CED	+6	BW	+1.8	WW	+48	Milk	+24	YW	+86	SC	+1.17
CE	★★★★	Marb	+5.2	RE	+2.2	Fat	+0.11	SW	28.99	SF	28.90
				SG	30.62	SB	64.80				

- Four star calving ease, LOT 304 recorded 84 BW

# 305

## STEVENSON RITO 3378

Bull 17457669 birth date: 1/27/13 tattoo: 3378  
 RITO 112 OF 2536 RITO 616# RITO 616 OF 4B20 6807#  
**STEVENSON RITO GS172** G A R PRECISION 2536  
 BASIN BLACKBIRD 4296 BASIN EMULATION 270D#  
 BASIN BLACKBIRD D921  
 BASIN 263C T160 EXAR 263C#  
**STEVENSON JOYCE 9499** BASIN LUCY N728  
 BASIN JOYCE 8713 VERMILION PAYWEIGHT J847#  
 BASIN JOYCE D651#

CED	+13	BW	-2.7	WW	+49	Milk	+24	YW	+97	SC	na
CE	★★★★	Marb	+5.0	RE	+5.3	Fat	+0.22				
\$W	29.36	\$F	41.63	\$G	30.21	\$B	78.40				

- Four star calving ease, LOT 305 recorded 66 BW to rank in the Lowest 1% for BW EPD, Top 5% for CED
- Top 20% for YW EPD and \$B

# 309

## STEVENSON FINAL PRODUCT 3047

Bull 17459609 birth date: 1/5/13 tattoo: 3047  
 CONNEALY PRODUCT 568 G A R RETAIL PRODUCT#  
**CONNEALY FINAL PRODUCT** PRIDE FINE OF CONANGA 566  
 EBONISTA OF CONANGA 471# CONNEALY DEEP CANYON 454#  
 EBONISA OF CONANGA 5469  
 G A R ULTIMATE S S OBJECTIVE T510 OT26#  
**STEVENSON PRIDE LADY P50X** G A R LOAD UP 1314  
 STEVENSON PRIDE LADY 4890 BASIN MAX 602C#  
 STEVENSON PRIDE LADY 684D

CED	+3	BW	+0.6	WW	+51	Milk	+31	YW	+95	SC	na
CE	★★★★	Marb	+5.6	RE	+6.6	Fat	+0.40				
\$W	29.84	\$F	38.23	\$G	31.60	\$B	76.80				

- Four star calving ease, LOT 309 recorded 75 BW to rank in the Lowest 25% for BW EPD
- Ranks in the Top 25% for YW EPD, Top 10% for MILK EPD and Top 25% for \$F

# 306

## STEVENSON RITO 3573

Bull 17476181 birth date: 2/28/13 tattoo: 3573  
 RITO 112 OF 2536 RITO 616# RITO 616 OF 4B20 6807#  
**STEVENSON RITO GS172** G A R PRECISION 2536  
 BASIN BLACKBIRD 4296 BASIN EMULATION 270D#  
 BASIN BLACKBIRD D921  
 DIAMOND ON TRACK 748R BOYD ON TARGET 1083#  
**STEVENSON ELEMERE 742X** DIAMOND EMULOUS PRIDE 3G  
 STEVENSON ELEMERE 3717 O C C FOCUS B232  
 STEVENSON ELEMERE N132

CED	+11	BW	-0.3	WW	+52	Milk	+27	YW	+96	SC	na
CE	★★★★	Marb	+4.0	RE	+4.4	Fat	+0.27				
\$W	31.28	\$F	38.98	\$G	25.89	\$B	68.03				

- Four star calving ease, LOT 306 recorded 79 BW along with 703 ADJ 205 for 107 WW ratio
- Ranks in the Lowest 15% for BW EPD, Top 20% for YW EPD

# 310

## STEVENSON REALLY WINDY 3362

Bull 17474565 birth date: 1/26/13 tattoo: 3362  
 A A R REALLY WINDY 1205# A A R WINDY RIDGE 362  
**V D A R REALLY WINDY 4097** A A R LADY KELTON 2170  
 VDAR BLACKBIRD 2031 VDAR ENTERPRISE 2059  
 VDAR ENVIOUS BLACKBIRD 6060  
 BASIN PAYWEIGHT 025S VERMILION PAYWEIGHT J847#  
**STEVENSON BLACKCAP LADY 9153** BASIN LUCY 3829  
 BASIN BLACKCAP LADY M720 ROCKN D AMBUSH 1531#  
 BASIN BLACKCAP LADY 866K

CED	+12	BW	-0.1	WW	+51	Milk	+21	YW	+92	SC	+54
CE	★★★★	Marb	+4.8	RE	+2.3	Fat	+0.22				
\$W	30.26	\$F	34.62	\$G	25.06	\$B	73.58				

- Four star calving ease, LOT 310 recorded 74 BW to rank in the Lowest 15% for BW EPD
- Top 30% for YW EPD

# 307

## STEVENSON PIONEER 3232

Bull 17458229 birth date: 1/16/13 tattoo: 3232  
 S A V FINAL ANSWER 0035# SITZ TRAVELER 8180#  
**S A V PIONEER 7301** S A V EMULOUS 8145  
 S A V BLACKBIRD 5297 BOYD NEW DAY 8005#  
 S A V BLACKBIRD 1082  
 G A R ULTIMATE S S OBJECTIVE T510 OT26#  
**STEVENSON MERRICK 7570** G A R LOAD UP 1314  
 STEVENSON MERRICK T532 MYTTY IN FOCUS#  
 STEVENSON MERRICK B39R

CED	+10	BW	+0.4	WW	+54	Milk	+29	YW	+99	SC	na
CE	★★★★	Marb	+5.5	RE	+7.1	Fat	+0.28				
\$W	30.95	\$F	41.71	\$G	35.98	\$B	69.82				

- Four star calving ease, LOT 307 recorded 74 BW to rank in the Lowest 20% for BW EPD and Top 15% for CED
- Top 15% for RE EPD, MILK EPD, YW EPD, and \$F
- First two dams record 2 NR 100 and 2 NR 107

# 311

## STEVENSON ROCKMOUNT 3508

Bull 17489016 birth date: 2/16/13 tattoo: 3508  
 MCC DAYBREAK BOYD NEW DAY 8005#  
**STEVENSON ROCKMOUNT RX933** MCC MISS FOCUS 134#  
 FSHK PRIDE 180# SITZ ALLIANCE 6595#  
 FSHK PRIDE 725  
 G A R ULTIMATE S S OBJECTIVE T510 OT26#  
**STEVENSON CLOVA PRIDE 0624** G A R LOAD UP 1314  
 STEVENSON CLOVA PRIDE GS207 S A V 8180 TRAVELER 004#  
 STEVENSON CLOVA PRIDE L901

CED	+9	BW	+0.5	WW	+55	Milk	+24	YW	+96	SC	+35
CE	★★★★	Marb	+6.2	RE	+5.5	Fat	+0.23				
\$W	32.33	\$F	37.57	\$G	34.78	\$B	79.95				

- Four star calving ease, LOT 311 recorded 87 BW and 101 WW ratio
- Ranks in the Lowest 20% for BW EPD and Top 15% for WW EPD, Top 20% for YW EPD
- Top 25% for MARB EPD, \$F, \$G and Top 15% for \$B

# 308

## STEVENSON PAYWEIGHT 3516

Bull 17486666 birth date: 2/17/13 tattoo: 3516  
 VERMILION PAYWEIGHT J847# VERMILION DATELINE 7078#  
**BASIN PAYWEIGHT 025S** VERMILION LASS 7969  
 BASIN BLACKBIRD 3829 C A FUTURE DIRECTION 5321#  
 BASIN LUCY 178E  
 HARB PENDLETON 765 J H S A V FINAL ANSWER 0035#  
**STEVENSON PRIDE 9200** H A R B BLACK LADY 375 J H#  
 HYLINE PRIDE T L 302 BON VIEW NEW DESIGN 878#  
 HYLINE PRIDE 265

CED	+8	BW	+0.4	WW	+53	Milk	+31	YW	+102	SC	na
CE	★★★★	Marb	+5.6	RE	+3.5	Fat	+0.22				
\$W	28.11	\$F	45.92	\$G	26.57	\$B	85.30				

- Four star calving ease, LOT 308 recorded 72 BW to rank in the Lowest 20% for BW EPD
- Ranks in the Top 25% for WW EPD and Top 10% for YW EPD
- Dam records 2 NR 104 and 1 YR 110

# 312

## STEVENSON UPDATE 3153

Bull 17458386 birth date: 1/11/13 tattoo: 3153  
 SITZ UPWARD 307R# CONNEALY ONWARD#  
**TOKACH UPDATE 9009** SITZ HENRIETTA PRIDE 81M  
 TOKACH BLACK LADY 4100 VERMILION DATELINE 7078#  
 TOKACH BLACK LADY 0737#  
 DIAMOND ON TRACK 748R BOYD ON TARGET 1083#  
**STEVENSON ZARA X241** DIAMOND EMULOUS PRIDE 3G  
 STEVENSON ZARA M833 A A R RAMBLER 779#  
 STEVENSON ZARA 5218

CED	+14	BW	-1.8	WW	+51	Milk	+28	YW	+96	SC	na
CE	★★★★	Marb	+3.9	RE	+3.8	Fat	+0.34				
\$W	31.80	\$F	39.45	\$G	21.41	\$B	73.25				

- Four star calving ease, LOT 312 recorded 62 BW to rank in the Lowest 2% for BW EPD and Top 2% for CED
- Ranks in the Top 25% for YW EPD, Top 25% for MILK EPD and \$F, Top 20% for \$W

# SIRE INDEX

21AR ROUNDUP 7005 . . . . .	23, 26	STEVENSON HERO I216U . . . . .	13, 24, 31, 33, 35, 41, 52, 56, 57, 58, 125, 185, 187, 229, 230, 231, 232, 273, 274, 275, 276, 299, 300, 302, 303, 304
BASIN PAYWEIGHT 025S . . . . .	11, 27, 127, 209, 210, 283, 308	STEVENSON KING E620U . . . . .	36, 45
CAR DUKE 104# . . . . .	198, 199	STEVENSON MONEYMAKER 2350 . . . . .	54
CONNEALY CONSENSUS 7229 . . . . .	107, 140, 141, 142, 166, 167, 168, 233, 234, 282	STEVENSON MONEYMAKER X623 . . . . .	22
CONNEALY FINAL PRODUCT . . . . .	1, 2, 5, 6, 8, 9, 34, 131, 132, 174, 175, 176, 202, 203, 204, 213, 214, 215, 277, 278, 279, 280, 309	STEVENSON NET WORTH 1488 . . . . .	264
CONNEALY FINAL SOLUTION . . . . .	108, 116, 117, 118, 138, 139, 156, 157, 158, 205, 257, 258, 259, 260	STEVENSON PAYWEIGHT 1061 . . . . .	212, 188, 286, 287
CUDLOBE IN FOCUS 5S . . . . .	7, 17, 19, 177, 178, 206	STEVENSON RITO GS172 . . . . .	149, 150, 151, 237, 238, 272, 305, 306
DIAMOND ON TRACK 748R . . . . .	14, 16, 53	STEVENSON ROCKMOUNT RX933 . . . . .	51, 128, 181, 182, 183, 184, 207, 208, 245, 246, 247, 293, 294, 295, 296, 311
G A R ULTIMATE . . . . .	49, 124, 221, 222, 223, 224, 285	STEVENSON ROUNDUP 6550 . . . . .	28
HARB PENDLETON 765 J H . . . . .	211, 255	STEVENSON ROUNDUP X709 . . . . .	3
HF REBEL 53Y . . . . .	101, 102, 122, 123, 143, 144, 145, 163, 164, 165, 189, 190, 191, 192, 241, 242, 243, 244, 265, 266, 267, 268, 289, 290, 291, 292	STEVENSON ULTIMATE P243X . . . . .	30, 32
KESSLERS FRONTMAN R001 . . . . .	20, 25	STEVENSON ULTIMATE R0550 . . . . .	12, 43
R44 GAME DAY 0302 . . . . .	46, 48	STEVENSON ULTIMATE R518X . . . . .	15, 44
S A V FINAL ANSWER 0035# . . . . .	47, 50	STEVENSON YOGO 612U . . . . .	10, 103, 129, 169, 236, 269, 270, 271
S A V PIONEER 7301 . . . . .	104, 126, 133, 160, 161, 162, 235, 248, 307	TC ONE WAY 618 . . . . .	197 256, 288
STEVENSON COAL BANK 576U . . . . .	38, 39, 42	TC TOTAL 410# . . . . .	130, 200, 284
STEVENSON FOUNDATION 1023 . . . . .	216, 261, 263	TC TOUCHDOWN 772 . . . . .	110, 239, 240
STEVENSON FOUNDATION 1038 . . . . .	111, 112	TC TYCOON 976 . . . . .	4, 18, 29, 109, 137, 159, 179, 180, 201, 281
STEVENSON FOUNDATION 1067 . . . . .	217, 218, 219, 220, 262	TOKACH UPDATE 9009 . . . . .	105, 106, 119, 120, 121, 152, 153, 154, 155, 170, 171, 172, 173, 225, 226, 227, 228, 253, 297, 298, 312
STEVENSON HERO 810X . . . . .	55	V D A R REALLY WINDY 4097 . . . . .	113, 114, 115, 134, 135, 136, 146, 147, 148, 193, 194, 195, 196, 249, 250, 251, 252, 254, 310
STEVENSON HERO G403X . . . . .	186, 301		
STEVENSON HERO G887X . . . . .	21, 37, 40		







*Ranch Reception at Stevenson Angus*





The Guys



Central Montana Fair

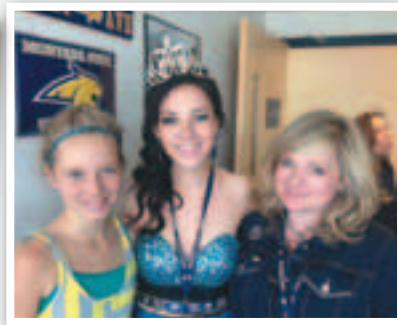
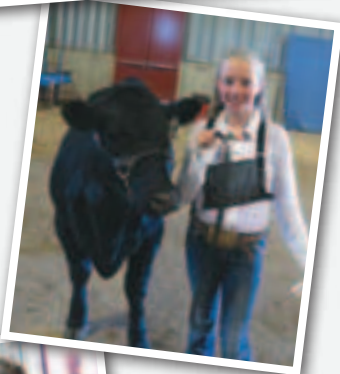

Claire, MSU Homecoming Queen and Dinah



CJ

Tri City Titans

Claire



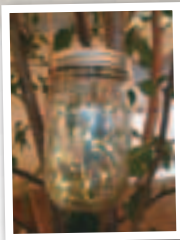

Ringbearers Armani and Teller!

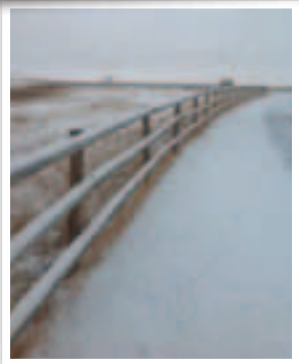

The Gals

# BULLS WITH LENGTH, CAPACITY AND MUSCLE

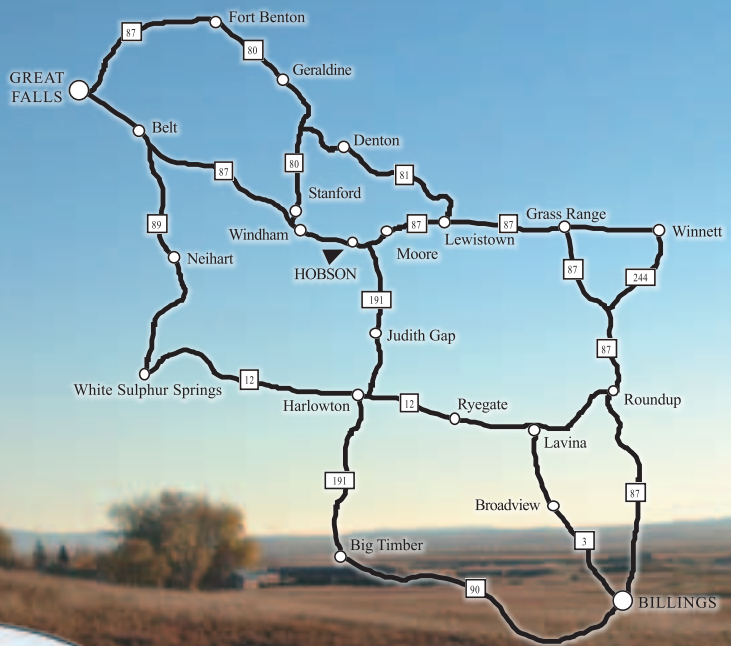

Sale held at  
**"The Home Ranch"**  
 just south of  
 Hobson, Montana



**STEVENSON ANGUS**



(406) 423-7500  
[www.StevensonAngus.com](http://www.StevensonAngus.com)  
 PO Box 170  
 Hobson, MT 59452

Presorted  
 FIRST CLASS  
 US Postage  
 Paid  
 Permit No. 6  
 Hobson, MT

*Continuing  
 the Tradition*

**HOME OF AMERICA'S  
 LONGEST ESTABLISHED  
 ANNUAL BULL SALE**

